NO FAIRY TALE.
"There ain't no fairy—
never was—
Can do what Tribune
Want Ads. does."

The Chicago Daily Tribune.

VOLUME LXIII.—NO. 131. WEDNESDAY, JUNE 1, 1904—SIXTEEN PAGES. ☆ PRICE TWO CENTS.

LEAD TRUMPS.
To play the great game
of success
Use Tribune Want Ads.
—do not guess.

JAPAN DESERTED IN CHERRY TIME.

Tourists Who Usually Visit Island Empire in April Frightened Away by the War.

FESTIVE DAYS AT KIOTO.

Hillsides White with the Clouds of Blossoms and Streets Gay at Night with Lantern Parades.

[BY ELIZA R. SCIDMORE.]

KIOTO, April 15.—Here is Kioto in the cherry blossom season, with its three foreign hotels all but empty, thirty guests at one house, ten at another—when in other years every possible nook and corner has been filled, and expectant guests have had to wait at Kobe hotels until there should be rooms available.

April is always the high season of tourist travel in Japan; the shiploads of travelers who come over from California for a spring jaunt, meeting the shiploads who have come all around from a winter in India. Not only is all Japan at its best from the cherry blossom weeks of April until the hot summer weather, but Kioto has its traditional fêtes at the cherry blossom season that are special attractions.

Therefore in the springtime guides have been bespoken months and weeks in advance. The hotels are crowded and the shops are busied. The 100 day fair in the exposition grounds brings all the best and newest of Kioto's products to one's attention; there is an all day and a torch and lantern light festival around the venerable old Gion cherry tree; the hillsides at Arashiyama are white with the clouds of blossoms. The famous Miyako-Odori, the cherry blossom dance by forty maikos with as many geisha playing the accompaniment, goes on for three weeks to crowded houses.

***

All these attractions are on as usual, but the foreign visitors, for whom they are intended, have stayed away because of the war in Manchuria! Even the mayors of the great cities of Japan have taken up the matter, in answer to the plaints of hotel and shop keepers, guides and jinrikisha coolies who purvey to the foreign element, and need their support more now than ever.

It is altogether too bad that timid folk have been scared away from Japan this year, for to all the other sights usually seen there is this year on view the spirit, the war spirit, almost the soul of the Japanese people. It is worth many other visits in other times to see Japan when wrought upon by the sentiment, the passion of patriotism and of loyalty, as deeply as now.

The mayors of open cities in Japan have visited the various foreign cities, including New York, to assure the world that visitors to Japan for pleasure or business, will not meet with any inconvenience because the empire is engaged in an oversea war, and that travel is as safe and regular and all conditions as normal as during any preceding season.

No tourists in Europe avoided England during the Boer war. There was never any danger of Japan's suffering an invasion, and, now that the Russian navy is a thing of the past, there is no valid excuse for American tourists, at least, staying away. The spring tourist is as much an institution, as regular a source of income to Kioto as the winter visitor to Florida, and it is cruel to deprive the loyal people of their dues now, when war times fall heavily.

***

The tinkle, tinkle of the newsboy's bell has set all Japan to rejoicing this week at the naval successes of Admiral Togo, who now stands as the first naval strategist in the world, the greatest sea fighter of today. In an hour after the word came that the Petropavlovsk had gone the way of other Russian ships a small bundle boy from some side street trudged the street ahead of me chanting joyfully, "Ma-ka-ra-fu shin-da! Ma-ka-ra-fu shin-da!" (Makaroff is dead! Makaroff is dead!), and flags popped out from one doorway and another baloony until the streets were all a cheerful flutter of red and white.

While rejoicing at the latest success, the people were almost dazed at the great coup of their fighting admiral—and even the admiration we see, puts it beyond the bounds of human power and ascribes such an overwhelming piece of good fortune to the virtues of the sacred emperor.

***

The common people do not hesitate to tell me that it is the gods (the kami) who are doing things and winning battles for Japan. "Yes, the kami have gone to the war," said one such. "They have gone from every temple. They stay always with the army of war. They go with every transport from Ujina. They fly just like the birds. In fact, you see how many birds have gone away from temples now? Well! they were the kami. The kami have gone in them to war."

Not more than the common people, deep down in their unchanged Japanese souls, believe this, too. They have said all along that the gods had given the signal for war in many ways, that war must come because the gods wished it—and that the gods would bring victories. All the prophecies of last year have fallen true, and the victories are now easier and more overwhelming than they dreamed of.

Japan knew that Admiral Makaroff was an enemy not to be despised, and that the war could not have begun with the distinct surprise for the Russian fleet at Port Arthur had he been in command there. In all countries Admiral Makaroff is given credit for inventing the ice breaker used on Lake Baikal and in Russian ports. Admiral Makaroff adapted it from the ice breaker in use on Lake Superior and our northern lakes, and went to America once to make special study of it.

The Admiral Prince Oukhtomsky, who succeeded to the command of the fleet on the death of Admiral Makaroff, is a fussy little man, who has flourished around in the east for the last three years. During one frozen winter at Port Arthur he went for a tour of Asia, quite unofficially, of course, and that winter's lot of tourists had amusement enough wherever they went in watching Prince Oukhtomsky play duenna and guardian to his young and pretty bride, an untamed, irrepressible, giddy little Tartar, who spent her time in eluding, running away from, and worrying the ardent older bridegroom.

The flat cheeked beauty had a high and ratchy temper, and the sympathies of the whole French mail steamer were rather with the prince, although they laughed at him, too. But, then, the old husband is always to be laughed at," said the most sympathetic ones.

(Continued on page 4, column 3.)

SUMMARY OF The Daily Tribune.

WEDNESDAY, JUNE 1, 1904.

THE WEATHER—
FORECAST—Fair Wednesday, Thursday increasing cloudiness with possibly showers, no decided change in temperature, fresh northeast winds.
Sunrise, 4:19; sunset, 7:19. Moonrise, 10:03 p. m.
CONDITIONS YESTERDAY.
Temperature, max. 56, min. 44, mean 50, normal for day 60, deficiency for 1904, 533.
Precipitation for 24 hours to 7 p. m., 0. Deficiency for 1904, 0.63 inch.
Wind, N. E., max. 27, at 11 p. m.
Relative humidity, 7 a. m. 76%, 7 p. m. 66%.

The Tribune's Want Columns Will Be Found on Pages 13, 14, 15.

SPRINGFIELD:—
Deadlock in republican state convention found firm as ever when session resumed after ten days' recess, no sign of break and no solution suggested, all candidates confident. Page 1.
Springfield problem play, "The Deadlock," followed lines of dress rehearsal; after three ballots, billed to resume today. Page 2.

RUSSO-JAPANESE WAR:—
Battle reported six miles from Port Arthur's garrison, said to consist of 20,000 men and to be near famine; Japanese occupy Dalny and find only one dock destroyed. Page 3.
Feared at Seoul Cossacks may capture Gensan; troops hurried from Seoul; Japanese control Corean government; rush work on railroad. Page 3.
Gen. Kouropatkin reports fight with Japanese force of 2,500 men near railroad; sends details of Saturday's skirmish. Page 3.

FOREIGN:—
Japan in cherry blossom time almost deserted by tourists, kept away by fear of war; Kioto in midst of carnival season. Page 1.
France to help rescue American held prisoner by Moorish bandit. Page 3.
British expert commission found practically no difference between animal and human tuberculosis. Page 3.

LOCAL:—
Railway officials in Railway Exchange building complained of smoke and noise of Illinois Central engines. Page 1.
Man shot at son, missed, and then wounded wife. Page 4.
Machinists employed by Metal Trades association nearly all out; empoyers to attempt to resume. Page 4.
Supreme court decision upholding oleo tax declared fatal blow to traffic; may cost W. J. Moxley $750,000 in money invested; packers also hard hit. Page 5.
Supreme court at Washington upheld decision of Appellate court overruling Judge Grosscup's "state court" injunction in traction litigation. Page 5.
Five persons injured in trolley car collision; three killed and four hurt in other accidents. Page 5.
Convention of American and British engineers opened in Fine Arts building. Page 5.
Resignation of Treasurer William J. Rauch ends tangles at Grand opera box office. Page 5.
Union of continental powers to resist American aggression and yellow peril predicted by French economist. Page 7.
On mandamus from Judge Dunne permit to remodel Iroquois theater issued; judge ruled plans complied with ordinance. Page 7.
"Envelope game" gambling on American Derby revived in saloons. Page 7.
Thirty-six Chicago policy shop keepers indicted. Page 7.
Higher salaries elsewhere attracted Chicago school teachers; trustees may have to meet terms. Page 8.
City law department held railroads must repair and clean subways. Page 8.
Woman, married to two men at same time, vainly sought prosecution of one for desertion. Page 9.
Court sat in county jail hospital to try Robert Sperco, 65 years old and critically ill, for larceny. Page 16.

POLITICAL:—
President made it plain to Wisconsin republicans he will not interfere in state squabble. Page 2.
Judge Alton B. Parker told Albany law students that honesty and good character are more valuable than brilliant qualities. Page 2.

NEW YORK:—
John R. Platt, octogenarian millionaire, made negress defendant in suit to recover $685,000 alleged to have been obtained by blackmail. Page 1.
Employes of Manhattan Elevated road forbidden to "rubber"; suffer hardships. Page 1.
American educators throughout country wrote New York board of education they favor corporal punishment. Page 4.

DOMESTIC:—
Mayor McLane's family physician said Baltimore executive did not commit suicide; coroner certain he did. Page 4.

TRADE AND INDUSTRY:—
Railway earnings for April show decreases in most instances. Page 11.
May wheat went out on Chicago board at 97, with no defaults; Waterman got bulk. Page 11.
New York stock market resumed after three days' vacation without activity; prices lower. Page 12.
Weather bureau reported conditions favor growing crops. Page 12.
Realty sales for May increase over previous months of year. Page 12.
Frank F. Holmes & Co. secured injunction restraining Chicago Underwriters' association from prosecuting rebating charges. Page 12.
Freight traffic east bound from Chicago in May exceeded April's by 20 per cent. Page 16.

SPORTING:—
American golfers made a fine showing in the first day's play of the British amateur golf championship, Travis defeating one of the Scotch cracks. Page 10.
Rain prevented White Stockings playing in Cleveland. Colts idle. New York went into first place. Page 10.
Major Daingerfield took Parkway handicap, feature of Gravesend. Page 10.
Bondage beat Moharib, Derby entry, in Hawthorne feature. Page 10.

MOVEMENTS OF OCEAN STEAMSHIPS.

Port.	Arrived.	Sailed.
ANTWERP	Zeeland	
BREMEN	W. der Grosse	
GENOA		Sardegna.
GLASGOW	Furnessia	
LIVERPOOL	Pretorian	Carpathia. Carthaginian.
LIVERPOOL		Italia.
NAPLES		K. Wilhelm.
NEW YORK	Statendam	Aurania.
NEW YORK	Vaderland	Noordam.
NEW YORK	Ethiopia	Sicilian.
NEW YORK	Cevic	Oskar.
NEW YORK		
PALERMO	Prince	
PLYMOUTH	Patricia	
SAN FRAN'CO	Alameda	
TACOMA		Lyra.

IS BLACKMAILED OUT OF $685,000.

John R. Platt, Octogenarian Millionaire of New York, Makes Hannah Elias, Negress, Defendant.

EXPLAINS GREEN MURDER

Side Lights on Woman Who Lives in Mansion with Oriental Setting and Spends Money Lavishly.

New York, May 31.—[Special.]—Persistent contention of the friends of the late Andrew H. Green, the venerable philanthropist who was shot down at the door of his Park avenue residence by the negro Cornelius Williams, that the murderer mistook him for another man, was borne out today by a suit which has been started in the Supreme court.

John R. Platt, an octogenarian millionaire living at East Fifty-fourth street, sues Mrs. Hannah Elias, the negress who is the indirect cause of the murder, for the recovery of nearly $1,000,000 worth of property which he alleges was obtained from him by blackmail. The exact amount named is $685,385.

Banks Codefendants.

Thirty-four trust companies and twenty-six savings banks, and sixty-nine other banks, national, city, and mercantile, are made codefendants. In fact, the title of the suit reads like a bank list taken from the directory. In each of these institutions Platt says he believes Mrs. Elias has an account. The complaint says among the banks in which Mrs. Elias has deposited large sums are the Mercantile Trust company, Lincoln National bank, and Garfield National bank.

In a 10,000 word affidavit supporting his claim to property now held by the notorious Mrs. Elias, Platt lays bare his relations with the woman, which began in 1896 and have continued one way and another up to the present month.

That he is the gray haired man whose attentions to Mrs. Elias when she ran a boarding house in West Fifty-third street first excited the jealousy of the demented Williams; that he is the aged admirer who was much seen in the Central park west establishment, known to some as "Mr. Green" and to others as Mr. Platt there seems now to be no doubt.

Explains Williams' Crime.

Cornelius Williams, crazed by jealousy, sought for months to find the man who had elevated Mrs. Elias from the obscurity of a negro boarding housekeeper to the mistress of a mansion, with oriental servants and splendid stable. He knew him only as Mr. Green. He confessed he hit on Andrew H. Green as the man because he was the only man in the city with sufficient wealth to create the metamorphosis in the woman he loved, and because the description he had of the mysterious "Mr. Green" almost exactly fitted the "Father of Greater New York."

Platt makes an open avowal in his affidavit of his admiration for the negress, who, he thought, was a Spaniard. She won him first with professions of love, which blinded him to her real characters, but soon unmasked herself, he says, when she had him firmly in the toils. She knew he was a married man with two grown daughters, he says, yet she pretended to believe he was single until he established relations with her, when she got the first money payments out of him by threatening to expose him to his family and friends.

Gave Money to Avoid Exposure.

By far the greatest success the woman had with Platt, however, was deceiving him into the belief that the child that was born to her and afterwards died was his. Although over 80 years of age he firmly believed she spoke the truth, and answered demand after demand for money when such demands were coupled with threats of exposure. An illustration of the woman's harshness with her aged admirer is found in a clause of the affidavit, in which Platt says that after telling him for weeks of her love she turned on him with a laugh and said:

"Now how would you like to be exposed to the world, you with your tar y Spanish sweetheart?"

When the woman's child was born Platt says Hannah Elias caused it to be filed at the bureau of vital statistics as white and the father's name as John Platt. Then she demanded more money and on penalty of refusal said she would expose the paternity of the child to the whole world. He says he paid willingly then, anything she demanded. Now he says he believes Mrs. Elias' Japanese servant Kato was the father of the child.

Seeks to Recover $685,385.

As nearly as Platt can now figure, he is entitled to recover $685,385 from Mrs. Elias, but this does not represent all the money and property she had from him. Fifteen thousand dollars of this money, he alleges, was procured from him during the present month by the same coercive methods as described. Platt asks the appointment of a receiver for all Mrs. Elias' property pending decision as to the suit.

The property mentioned in the papers filed today is four houses, one at 138 West Fifty-third street, one at 166 West Seventy-second street, a house at 236 Central Park West, which the woman long has made her home, and a house on Sixty-eighth street.

The complaint was filed this afternoon. In it Platt recites he is a merchant, 85 years old, in feeble health, a widower with two daughters. He says he met Hannah Elias in January, 1896, and she represented herself as an unmarried young woman of Spanish blood; that she deceived him from the start, as he later discovered she was of bad character and associated with bad characters.

What It Cost Year by Year.

The octogenarian gives a serial story of his relations with Hannah Elias and what it cost him year by year. She got the Central Park West mansion in 1899, with money enough to make a total of $51,000. In 1900 it cost Platt $84,265, according to his account, and in 1901 he gave her $87,067. He says Mrs. Elias and Kato, a Japanese servant, frequently threatened to expose him unless he gave her the house at 166 West Seventy-second street, with $49,500.

In 1902, Platt alleges, Mrs. Elias inveigled him into the house at 236 Central Park West several times. In September she charged him with being the father of her child and threatened to expose him if he did not pay her a large sum of money. She got $124,000 that year. In 1903 Mrs. Elias got $186,000 from Platt, it is alleged. Even the present year, he says, she got $31,333 from him—and $15,000 of this he gave during this month.

Tonight District Attorney Jerome said he was to Platt he had referred when he discussed the Green case, but he declined to

(Continued on page 4, column 2.)

HAVE YOU EVER NOTICED—

——That when you left the old home town, years ago, it seemed like this——

——Yet now, when you go back for a visit, it seems to have flattened out and there seems to be so much more room above the houses.

——And when you go back home after years of absence, and wonder if the girl you used to like so well is still as pretty as ever

——And you find that she has also changed for better or for worse.

——And the seniors when you used to go to college seemed to be mature and dignified intellectual giants

——Yet now the present day seniors all look so young. Have you ever noticed it?

ANGRY AT I. C. SMOKE.

Big Officials in Railway Exchange Building Are Indignant.

WANT ELECTRICITY USED.

Switch Engines Banish Expected Lake Front Beauties.

Ordinary citizens who for years have suffered, at home or office, from the roar and grime of passing railway trains, particularly Illinois Central trains, should be happy now. Railway officials, from presidents down to office clerks, are suffering the same torture, and they blame it all on the Illinois Central.

The unusual complaint of railway men against railway racket comes from the Railway Exchange building, Michigan avenue and Jackson boulevard. Many high officials have luxurious offices there. Among them are President A. J. Earling and George R. Peck of the Chicago, Milwaukee and St. Paul, President S. M. Felton of the Alton, Paul Morton, second vice president; E. D. Kenna, first vice president; and E. P. Ripley, president of the Santa Fé system. These and many more moved to the big Michigan avenue building in the fond belief that they would escape much of the noise and grime of downtown Chicago.

Appreciate Switch Engines Now.

But they forgot the Illinois Central suburban trains and switch engines. Now they have stood it as long as they can. They have made heartrending appeals to the officials of the Illinois Central to abate the nuisance, to make the switch engines stop smoking and the passenger engines as well. As fellow railway men, they have requested that electricity be installed as motive power, and nice, noiseless, smokeless motor cars installed to haul the trains along the lake front.

And the Illinois Central officials have listened politely to the protests as coming from business associates and old friends, and have replied: "Why, certainly; we would be glad to install electricity and will do so—when it is shown that motors are practical."

Where Experts Disagree.

Then, they add, they have made many experiments with electricity and that all have proved unsatisfactory. And they conclude by saying they are sorry for their brother railway men, but see no way out of the difficulty at present.

It has been proven, however, tenants in the Railway Exchange declare, by the Baltimore and Ohio road that electricity as a motive power is feasible. That road has used electric motors for handling both freight and passenger trains successfully in Baltimore for years.

The New York Central, too, has arranged for the electrification of its lines within thirty-five miles of New York. The plans provide for a third rail carrying a direct current. The voltage is low and the third rail will be protected so that human contact with it will be practically impossible.

But in spite of all these arguments the Illinois Central engines continue to smoke and the Railway Exchange tenants, big and little, suffer. But perhaps the average man who has suffered for years may think "they had it coming to them."

NINETEEN SOLDIERS MUTINY: "NONCOMS" ROUND THEM UP.

Cavalrymen at Fort Riley, Kas., Rebel Because an Afternoon Inspection Is Ordered by Officers.

Junction City, Kas., May 31.—About noon today nineteen soldiers in Troop K, Eighth cavalry, at Fort Riley, rebelled on account of an inspection that was ordered for 2 o'clock this afternoon. They came to Junction City and paraded the streets in defiance of the noncommissioned officers, who were sent to take them back to the post.

A detail of men was sent from the post to assist in the capture of the mutineers. With the aid of the local police officers all but four of the mutineers are in custody tonight.

Only seven of the men resisted the patrol, and it is probable that they will be charged with mutiny when they go before a court martial for trial.

MISS ROOSEVELT 'LOSES HEART'

X Ray Tests at World's Fair Result in Speculation as to Whether Finder Is St. Louisan.

St. Louis, Mo., May 31.—[Special.]—Miss Roosevelt posed before a big X ray machine at the German section of the educational building at the world's fair today. The result was edifying to beholders, but startling, too, for try as he would, Prof. Leopold Bahlson, who was operating the machine, could not locate Miss Roosevelt's heart. Miss Warder, her Washington friend, and Miss Catlin, her hostess, stood revealed before the rays as possessors of hearts of generous proportions, so did the men in the party. Not so with Miss Roosevelt. Repeated efforts revealed nothing more than the first experiment showed and other members of the party agree that Miss Roosevelt must have lost her heaft. There is speculation as to whether the finder lives in St. Louis or some other city.

GUARDED AT WIFE'S FUNERAL.

Prisoner Allowed to Leave Jail to Weep at Coffin with His Nine Children.

A jail guard at each side watched Eric Sward yesterday afternoon as he wept at his wife's funeral, with their nine children. As soon as the services were completed he was taken back to jail, where he awaits trial on a serious charge.

ARRESTS TWO FOR SPITTING.

Downtown Policeman Remembers Ordinance and Captures Men at Madison and Clark Streets.

One policeman, George Gurney, yesterday remembered there is an anti-spitting ordinance. At Madison and Clark streets he arrested Jesse Lewis and Charles Mulligan.

DOG A LEGATEE UNDER WILL.

Mrs. Mary E. Allen of Easton, Pa., Makes Ample Provision for Her Pet Fox Terrier.

Easton, Pa., May 31.—[Special.]—Mrs. Mary E. Allen of Easton, whose will has just been probated, left $500 for the care of her pet fox terrier, Royal.

"L" GUARDS ARE SAD.

Rule Against "Rubbering" at Women on New York Roads.

SUMMER DRESSES BLAMED.

Airy Peek-a-Boo Raiment Causes Issuance of Order.

New York, May 31.—[Special.]—An eleventh commandment has been added for employés of the Manhattan Elevated railway, and in consequence the conductors, trainmen, ticket agents, and ticket choppers look as if ramrods had been thrust down their backs. The commandment, stripped of official verbiage, is:

"Thou shalt not rubber."

As a result the trainmen yell "Step lively" without a glance at the prettiest girl that comes aboard; motormen ignore the bright glances from windows; ticket agents look like wax figures as they say, "How many?" when a bewitching damsel offers a $5 bill for a ticket. The erstwhile prehensile necks have become suddenly stiffened.

Summer Girls Are to Blame.

The management saw dangers of many kinds looming up before the men who run the road, and if the management had its way the peekaboo shirtwaist and the screen door hosiery would be abolished at once and for all time.

Now, when a guard or a ticket chopper hears that unmistakable swishing sound indicative of rustling skirts gathered up in one hand to clear the street, regardless of a slight exposure of tan shoes and the adjacent three inches or so of hosiery, he must "eyes front" like a German sentry.

If it so happens that a guard or a ticket chopper or a ticket seller feels disposed to turn and look back, the fate of Lot's wife is not a circumstance. As one of them put it, "he would get a bunch of cans tied to him that would make the pillar of salt job look like a snap."

Other Varieties of "Rubber" Barred.

Aside from the "quick rubber," that any normal man is liable to take under sufficient provocation, there is another upon which the management is particularly bitter.

This offense is set forth in one portion of the latest general order, which says:

"Several complaints have been received where employés have permitted their attention to be called to windows of buildings in the vicinity of the structure, and in several instances the residents have been considerably annoyed.

Company Has Lost Nickels.

"Other cases have developed where ticket choppers have permitted their attention to be called from the ticket offices, which resulted in passengers passing the box without depositing their tickets.

"Employés must not under any circumstances permit their attention to be called from their duty. Unnecessary conversation between employés and passengers is positively prohibited."

The employés when questioned cautiously upon the subject of their offending unite in this single protest, which boiled down is: "Can you blame us?"

KEY TO DEADLOCK IS NOT YET FOUND

Forces of All Republican Candidates for Governor Present Unbroken Fronts on Three Ballots.

MANY DEALS ARE TRIED.

Delegates Growing Restive and Are Believed Likely to Take Matters Into Their Own Hands Soon.

CLOSING (61ST) BALLOT OF DAY.

YATES	494
LOWDEN	398
DENEEN	384
HAMLIN	119
WARNER	40
SHERMAN	51
PIERCE	25

[BY A STAFF CORRESPONDENT.]

Springfield, Ill., May 31.—[Special.]—The ten days' recess of the republican state convention which ended when the delegates were called to order again by Chairman Cannon at 2 o'clock this afternoon made no changes.

The deadlock is on just as it was, and tonight the key is still missing. No one now pretends to say where or when it will be found.

There is a sentiment which finds general expression that the end will come tomorrow or next day. It is more what some people call a "hunch" than a conclusion based on known premises and reached by rules of logic. It is the result of the general feeling that the end must come some time, and the sooner the better.

Delegates Display Unrest.

The main basis for this belief that the end is not more than twenty-four or forty-eight hours away is in the spirit of unrest displayed by the delegates. That spirit is pronounced tonight and is likely to become more so tomorrow. The absolute lack of change as the result of today's three ballots has induced this feeling.

Then there are many of the delegates who have other business than politics, and they feel they have gone to the limit in supporting their candidates. Thus far they have allowed the candidates to manage the gathering. The time may come, and that shortly, when they will turn in and run it themselves.

Even delegates who are politicians and nothing else are beginning to grow restless. They are afraid that by sticking too long to a candidate who cannot be nominated they will lose their opportunity of becoming identified with one who turns out to be the winner. It is this which is causing the evident wavering among the Yates forces.

Lowden's Offer to Cook.

Col. Lowden started to do some missionary work among the Deneen delegates from Cook county late tonight. He called on Fred A. Busse and Senator Daniel Campbell and laid before them the advantages to be derived by changing their allegiance. It is reported, but not confirmed, however, that he offered Busse control of the state patronage in Cook county. So far as is known tonight, however, absolutely nothing came of the talk. James Reddick and Mr. Deneen had a conference after it was all over and every Deneen vote in Cook county stood accounted for.

Gossip, however, carried the story still further and had it that Col. Lowden was willing to abdicate in favor of Attorney General Hamlin, providing some of the Deneen people would go with him. This was promptly denied all around.

Yates Men Are Weakening.

The Yates men recognize that their chance of naming a winner is apt to slip away from them. If they keep on voting for Yates as long as he requires it of them their number will gradually become smaller as one delegate after another deserts, until the force is finally disintegrated without having any marked part in nominating the winner.

This feeling took form after the session adjourned this afternoon in several private talks among the Yates people about the policy of going to him and suggesting that he consent to withdraw and assist an attempt to nominate some new candidate like E. J. Murphy of Joliet or to unite on Congressman Warner. This proposal was suggested in view of the belief that the governor never would consent to go to Lowden or Deneen, but his advisers never got their courage up to the sticking point, and at the gathering of the Yates campaign committee at 9 o'clock the plans considered were all in the way of keeping up the fight on the same old lines.

Lowden People Talk of Test.

There was talk among the Lowden people of making an effort to show what they call their "real strength" tomorrow. This "real strength" of Candidate Lowden is becoming a much debated quantity. At the outset it was an acknowledged fact that there were several counties, notably Kane and Will, which, while voting for Yates, were Lowden at heart. These two counties, with De Kalb county, did vote for Lowden a couple of times during the earlier sessions, but it did not amount to anything. Now, it is a question whether they will vote for him again unless he is as good as nominated; that is, unless he can demonstrate that their aid would be of effect. Said Senator Evans of Kane this evening:

"We would like to vote for Lowden if it would do any good. We showed this by doing so once. But what is the use of giving him our votes as long as they don't amount to anything? We might as well stay where we are, as long as things remain as they are."

Will Not Make Useless Shift.

Will county people are talking the same way. There is no doubt that Col. Isaac Elwood would give De Kalb county to Lowden whenever it would amount to anything, but his delegates find it more comfortable where they are than to be making excursions continually into strange countries. It was figured out tonight that if Lowden were to get all his most enthusiastic friends claim for him he would not have 600 votes and would be practically worse off than he is now.

However, there is a chance of such a break to Lowden tomorrow, futile as it probably would be. Gov. Yates said tonight that 100 or more votes might shift from him to Lowden on some ballot tomorrow, but that would make no difference, as his main guard would stand firm.

Deneen Position Strongest.

The theory of the Deneen campaign, and one which thus far has proven a wise one, is to let the other fellows make the running. Both Yates and Lowden are doing all they can to keep themselves where they are. It is requiring all their energies and resources to do it. They both are carrying weight and it is bound to tell on them.

The Deneen people have so far kept inside

their strength. They have not had to exert themselves. They can remain where they are without an effort and be ready to take up the running whenever either or both of the others retire. It is a plan which has won many a horse race.

The city is full of stories tonight. The getting together of any two or three prominent men is enough to start a new one. This afternoon Fred Busse, Senator Dan Campbell, John M. Smyth, and Fred Blount went out driving. They all are friendly, although in opposite camps, and it was a natural thing for them to do. At once the story started that a plan had been formed for Cook county to unite on either Deneen or Lowden, and if he failed of nomination then to turn around and throw all the Chicago votes for the other. The story promptly was denied, but it found many believers.

Hope to Wear Out Delegates.

One plan of trying to break the deadlock has many supporters tonight and it is possible it will be tried tomorrow. It is to keep on balloting for an indefinite time without stopping in hope the delegates out of pure weariness or bewilderment may do something. Heretofore the plan has been to take three ballots and then a recess.

Speaker Cannon, however, is opposed to long continued sessions. "You cannot tire out this convention, neither can you starve it out," said he. "It will have to be ended by wise counsels among the leading candidates."

It is now reported that Senator Cullom will be here tomorrow morning. It was reported last night that he would be here this morning, and this morning that he would come this afternoon. Some people are beginning to believe he thinks he is better off in Chicago than here.

Novel Scheme to Cause Break.

Candidates for minor offices are seriously considering a unique proposition tonight. It may be effected yet if Len Small, who wants to be state treasurer, will consent. He is the main one holding out against it. It is that every county having a candidate for a place other than the governorship shall vote for that candidate as its choice for governor instead of one of the seven regularly before the convention. In other words, La Salle county will vote for Stead, Livingston for Smith, St. Clair for Trautmann, and so on down to Pulaski, whose choice for the governorship would be Maj. Daniel J. Hogan. If done, it would send Deneen's name to the top of the list, as he has few votes among these counties now splitting up their delegations.

Speaker Cannon made a statement this evening which may have some effect on the convention. He spoke strongly as to the necessity of one, two, or perhaps three of the leading candidates getting out of the way and ending the deadlock.

"This is a world of compromises," said the congressman, "and the rule must apply to political convention as well as to other affairs of life in which men meet with an honest difference of opinion.

"Take the situation here today. Out of 1,500 delegates in the convention 1,800 in round numbers, are divided between three candidates and 200 among four candidates. If the four were to unite their vote and cast them for one of the leaders it would not be enough to nominate him. It is a pl..n mathematical proposition that two of the leaders at least must get out of the way. This apple cannot be divided. Only one man can be nominated for governor.

Good Precedents for Yielding.

"Were it a matter of principle there would have to be a compromise. The constitution of the United States is a bundle of compromises. In some ways Ben Franklin yielded, in others Madison, in others Adams. They were yielding principles, but still they did it, and out of their compromises came the instrument.

"This contest is one of individuals. It is a question what man shall be nominated for governor. It should not be difficult for a compromise to be had. Unless the candidates can make it themselves the delegates are extremely likely to make it for them. The delegates are getting tired. The enthusiasm, or devotion, or loyalty, or whatever you want to call it, has an end, like all other things. After all it is the delegates who are to decide the matter, and they are apt to decide it suddenly and to suit themselves."

Margin of Changes Narrow.

On the three roll calls today three votes was the greatest change in the totals of any candidate. Six votes was the greatest difference any one showed between the sixty-first ballot, which closed the convention session this afternoon, and the fifty-eighth, taken just before the gathering took its recess, nearly two weeks ago.

It was the same old deadlock, only it seemed a trifle more secure.

In the morning all sorts of rumors were going the rounds about how something was going to be done. The Lowden men had tried to make an ante-convention stampede. But the delegates did not stampede. It was as Representative Trautman said on Monday night when the news was brought to him that he was being quoted by the Lowden people as ready to deliver the votes of St. Clair county into their column. "Talk is cheap, but it takes votes to decide."

Lowden Gains Immaterial.

The fifty-ninth roll call was had and Lowden had gained just four votes over his total of the last one before the recess. Yates gained four also on the same ballot. Then another roll call showed two and one-half more votes for Lowden, and the third was exactly like the second. Lawrence Y. Sherman had done better, having made a gain of seven votes on the sixtieth roll call from the fifty-eighth, while Yates lost three votes altogether and Hamlin gained them; and the Deneen forces stood one vote behind what they had on the last ballot before recess. That vote came from the Sixteenth ward of Chicago and was a disappointment for the Lowden people, who had expected two votes here and got only one.

Yates' Visit to Cook Fruitless.

The result of the Yates campaign in Cook county also was fully shown. He got the six votes W. J. Moxley was able to give him from the Twentieth ward and no more. He had had these on a couple of ballots before recess.

The Lowden people were a sadly disappointed set when the day was over. Some of the enthusiastic ones had been led to believe there was really a chance of their candidate making a showing on the balloting today. They listened to the band, watched the parade, and read stories in some of the papers furnished by Lowden press agents. Then when the balloting was over they realized their disappointment.

In the meantime the restive state into which the delegates are getting is shown by the reappearance on the first day of the convention of suggestions for breaking the deadlock by extraordinary means. The old proposition of a secret ballot has been revived, but this time with elaborations. It has been gravely suggested not only that the candidate for governor be selected by the Australian ballot but that the entire ticket be chosen that way. The plan talked of is to print a ballot with the names on it of all the candidates for all offices, and then allow the delegates to indicate their choice for each place by marking a cross opposite his favorite name. In this way the whole ticket could be nominated at once.

It is altogether improbable any such thing will happen, but the fact that it is being seriously discussed by so many delegates is evidence they are anxious to wind the convention up as soon as possible.

Want to Strike "Trust Press."

At a meeting of the Yates people late tonight Clarence Snively of Canton suggested it would help the cause of their candidate if a resolution scoring "the trust press" should be passed by the convention.

Walter Warder of Cairo suggested it might be well to discover whether such a resolution could be passed before it was introduced, and so Warden E. J. Murphy was authorized to name a committee to confer with the Lowden people, the idea being that they would be friendly to it.

Mr. Murphy has not yet appointed the committee. There is some dispute also over the matter on the ground of parliamentary practice. The order of business just now is the nomination of a candidate for governor, and Speaker Cannon might rule the resolution out of order.

PROBLEM PLAY AT SPRINGFIELD.

Gala Performance of "The Deadlock" Follows Lines of Dress Rehearsal.

STORY OF THREE BALLOTS

Fifty-ninth Roll Call Repetition of That of Ten Days Ago in All Chief Essentials.

[BY A STAFF CORRESPONDENT.]

Springfield, Ill., May 31.—[Special.]—The first act in the revived political problem play, "The Deadlock," as staged this afternoon in Springfield arsenal passed off even more smoothly than was promised by the previous dress rehearsals. Except for a few temporary lapses of loyalty and footlight ruction in the Bureau county delegation the players in the three ballots taken took their cues and spoke their lines with admirable precision if not dramatic effect. The scenery and properties were the same as employed at the dress rehearsals except that Uncle Joe Cannon ruled out the familiar pall of tobacco smoke.

The entry of the Yates delegates with their beautiful new badges was magnificent in its way, while the Lowden players supplied the vaudeville element in the shape of an overpowering megaphone chorus which proclaimed the colonel's virtues in rag time. The new Yates badges made their appearance in the morning. They were supplied by the governor to the 507 delegates who voted for him on the first ballot, after the manner of the famous Grant 306 at the national convention of 1880. Each badge consisted of a rosette bearing a medallion of the governor and a ribbon inscribed with the words:

"All the world loves a fighter; all the world hates a quitter."

Three Grades of Yates Emblems.

The insignia were differentiated according to the three ranks of Yates cohorts. Those with the plain rosette and blue ribbon were for the rank and file. Then there were white silk ones with gold fringe for the fifteen members of the Yates advisory committee, and, finally, a special decoration more richly devised for the chosen few like Warden Murphy and Scott Cowan.

Among those who failed to win the last named decoration was Cicero J. Lindly.

Speaker Cannon during the recess it appeared had regained perfect command of his gavel hand, though his face showed traces of his recent indisposition. When he mounted the platform his eye dwelt for a moment speculatively upon the tobacco smoke which was floating up here and there as a consequence of which he delayed the call to order till he had searched out a certain passage in the national house of representatives book of rules. When the secretary read it to the convention the passage proved to be one prohibitory, among other things, of smoking during the sessions.

Cannon Takes Vote on Smoke.

"You have adopted that among other rules," proclaimed the chairman, "and as it cannot be enforced without the cooperation of the delegates the matter will be put to a vote. Those in favor of prohibiting smoking will please arise."

The delegates rose almost to a man, those opposing numbering not more than a score. "Uncle Joe," whose throat suffered considerably from the tobacco smoke during the previous sessions, thereupon declared that all persons infringing the rule would be admonished and perhaps ejected from the hall.

"How about chewing?" came the excited query from the midst of a country delegation.

"The rules are silent on the subject of chewing," smiled back the chairman.

After the preliminaries of dispensing with the reading of the minutes, the delegates heard the familiar announcement:

"The last ballot failed to make a nomination for governor and therefore the clerk will call the roll."

Roll Call Same Old Story.

The roll call started off with the customary "Twenty for Yates" from Adams county, and progressed smoothly till it came to the Bureau county delegation. Chairman Dalzell of this delegation announced "Seven for Lowden, five for Deneen, one for Hamlin, and one for Pierce," but before he had finished there came a protest from a member, who proved to be State Veterinarian, C. P. Lovejoy, son of former Congressman Owen Lovejoy.

"I challenge that vote," shouted Mr. Lovejoy, who throughout the previous sessions had cast his solitary vote for Yates in his delegation.

The attempt of the Lowden people to appropriate that solitary Yates vote created excitement, which spread to the leaders on the platform.

"This man is not even a delegate," shouted back Chairman Dalzell to the inquiry from Speaker Cannon.

"I am, too—I am a regularly elected representative," retorted the state veterinarian.

Chairman Cannon suddenly became instinct with determination. He requisitioned the official roll of the delegation from the secretary and presently he announced he found the name of C. P. Lovejoy in the list.

"Three for Lorimer" a Slip.

This flash of serio-comedy was immediately succeeded by a purely humorous, but suggestive, incident, in which the chairman of the Champaign delegation forgot his lines and announced "three votes for Lorimer" instead of for Lowden. He was prompted by the secretary.

While the roll call was proceeding an astonishing thing happened. The delegates suddenly found a new figure seated beside Uncle Joe on the platform in a chair just vacated by Senator Hopkins. It was none other than Common Seaman Jamieson, who till that moment had got no farther into the midst of the convention than to hang over the boundary ropes. The spectators rubbed their eyes, but the apparition of the fallen admiral did not vanish, and, in fact, remained in the same position throughout the afternoon.

Result of Fifty-ninth Roll Call.

Then the secretary announced the fifty-ninth roll call.

Again the customary announcements of no choice and the sixtieth roll call—the second of the day—was ordered. At the end of the call, and while the experts were footing the columns of figures, the rear of the hall became possessed by a remarkable outburst of excitement that for a moment was thought to presage the great stampede of delegates which the devout of the various camps believe some day will come to pass. But it proved only the début of the Lowden megaphone chorus, which thereafter at intervals swept the hall with an enfilading fire of ragtime political shots.

The sixtieth roll call was marked by only trivial variations, such as characterized the last ballots of the previous sessions.

"If this convention wishes to continue this interesting performance," said Uncle Joe, "it is the judgment of the chair that quiet must prevail."

The result of the sixty-first ballot being announced, Chairman Cannon recognized the "gentleman from Cook."

"Resolutions" Burke moved a recess till 10 o'clock tomorrow morning.

This elicited only vociferous cries of protest till Warden Murphy seconded, and then the motion went through with a rush.

Yates Rallies His Stalwarts.

Gov. Yates got most of his delegates together in the arsenal shortly after the convention adjourned. Speeches were made to them by Clarence E. Snively, E. J. Murphy, Col. Buckingham of Danville, Maj. Adams of Adams county, and Walter Warder. The speakers all told their hearers that all they had to do was stand pat and the governor would be renominated. No dissenting opinions were expressed, and the word was given out it meant the Yates forces were still intact.

"Homesick Clifford" Hears Some "Dope" That May (Perhaps) Break the Deadlock.

Springfield, Ill., May 31, 1904.

MY DEAR:--

Here is some hot dope for you right off the griddle. Dope, I might explain, is something a candidate dreams at night and remembers next morning. Sometimes the ordinary politician dreams it. You can always tell a man who has had a dream. He has a reporter backed up in a dark corner the next day.

Here's my dope: There is a proposition to turn Van Cleave loose on the convention tomorrow after the style of James A. Tate who superintended the passing of the plate at the prohibition convention. Van Cleave used to live in Chicago. They say he was the first to discover that money could be made in American tin. The tin trust came afterwards.

Anyway, Van has a great reputation as a money-getter. It is figured if he is turned loose to superintend taking up collections one of two things is sure to happen. The delegates either will break the deadlock, elect a state ticket and be leaving town within the next hour, or, if they stick, a large sum of money will be raised.

There is some fear that if the announcement is made that Van is about to take up a collection the delegates will leave at once through the nearest windows and exits and shake the town without waiting to nominate, pay hotel bills or collect baggage. On the other hand they may stick. In that case it is proposed to use the money to establish a Home for Aged and Infirm Delegates to the Republican State Convention of 1904. That's a pretty big title for an institution, but for general use we could shorten it to "Political Infirmary," or something of that sort.

It would be a sweet and fetching thought if we could be sure of having a place provided for us in our old days. Then we could go on balloting with peace of mind.

There is another proposition to unionize the convention. We might get a charter from the American Federation of Labor and then strike for shorter hours. I don't know whether we'd be classified as hod carriers or grave diggers. You can see that the fellows are looking forward to the future.

We opened up today for a short spin, but it seemed like Uncle Tom's Cabin without an Uncle Tom. Shelby M. Cullom wasn't here. Marshal Ames sat out on the house top like Sister Anne in Blue Beard and watched for Shelby's dust coming down the pike, but it didn't come. Fatima Lowden might have been murdered while Sister Ames sat watching for Brother Shelby. It was careless of him.

They say some of the new Lowden men who have come down from Chicago this trip got busy among the osteopaths who are holding a convention here thinking they were down state delegates. But you can't believe all you hear.

HOMESICK CLIFFORD.

Results of Yesterday's Three Ballots.

FIFTY-NINTH BALLOT.

YATES	487
LOWDEN	396½
DENEEN	383½
HAMLIN	116
WARNER	41
SHERMAN	50
PIERCE	28

County.	Yates.	Low-den.	De-neen.	Ham-lin.	Sher-man.	War-ner.
Adams	20	..	..	..	..	..
Alexander	3	4	..	..	..	..
Bond	5	..	..	..	..	..
Boone	2	2	..	..	..	4
Brown	2	..	..	..	..	..
Bureau	1	6	5	1	..	..
Calhoun	3	..	..	..	..	..
Carroll	5	..	..	..	..	..
Cass	5	..	..	..	..	..
Champaign	3	3	3	3	2	3
Christian	..	..	..	9	..	..
Clark	7	..	..	..	..	..
Clay	6	..	..	..	..	..
Clinton	..	5	..	..	..	..
Coles	3	..	..	6	..	3
Cook—						
1st ward	..	14	..	..	..	..
2d ward	1	12	6	..	..	..
3d ward	..	13	6	..	..	..
4th ward	..	6	..	..	..	..
5th ward	..	7	1	..	..	..
6th ward	..	6	20	..	..	..
7th ward	..	11	12	..	..	..
8th ward	..	..	13	..	..	..
9th ward	..	9	..	..	..	..
10th ward	..	7	..	..	..	..
11th ward	..	10	..	..	..	..
12th ward	..	9	2	..	..	..
13th ward	..	12	4	..	..	..
14th ward	..	..	15	..	..	..
15th ward	..	..	13	..	..	..
16th ward	..	1	7	..	..	..
17th ward	..	4	11	..	..	..
18th ward	..	10	..	..	..	..
19th ward	..	9	..	..	..	..
20th ward	..	6	13	1	..	..
21st ward	..	2	16	..	..	..
22d ward	..	..	14	..	..	..
23d ward	..	..	11	..	..	..
24th ward	..	..	10	..	..	..
25th ward	..	..	22	..	..	..
26th ward	..	..	13	..	..	..
27th ward	..	..	12	..	..	..
28th ward	..	..	14	..	..	..
29th ward	..	..	6	..	..	..
30th ward	..	..	11	..	..	..
31st ward	..	2	14	..	..	..
32d ward	..	..	17	..	..	..
33d ward	..	11	4	..	..	..
34th ward	..	6	1	..	..	..
35th ward	..	6	4	..	..	..
1st con. dist.	..	2	7	..	..	..
2d con. dist.	..	1½	3½	..	..	..
3d con. dist.	..	2	7	..	..	..
4th con. dist.	..	1	5	3	1	..
5th con. dist.	..	..	4	..	..	..
6th con. dist.	..	..	8	..	..	..
Crawford	6	..	..	..	..	..
Cumberland	5	..	..	..	..	..
De Kalb	15	..	..	..	..	..
De Witt	..	..	..	..	..	7
Douglas	..	..	..	7	..	..
Du Page	1	9	..	..	..	..
Edgar	..	9	..	..	..	..
Edwards	..	..	..	..	..	1
Effingham	5	..	..	..	..	..
Fayette	7	..	..	..	..	..
Ford	..	5	..	..	..	2
Franklin	5	..	..	..	..	..
Fulton	16	..	..	..	..	..
Gallatin	4	..	..	..	..	..
Greene	5	..	..	..	..	..
Grundy	9	..	..	..	..	..
Hamilton	5	..	..	..	..	..
Hancock	..	..	..	..	10	..
Hardin	1	..	1	..	..	..
Henderson	..	..	..	..	..	4
Iroquois	..	..	5	6	..	..
Jackson	2	7	..	1	..	..
Jasper	5	..	..	..	..	..
Jefferson	2	5	..	..	..	..
Jersey	..	4	..	..	..	..
Jo Daviess	9	..	..	..	..	..
Johnson	5	..	..	..	..	..
Kane	22	2	2	..	..	4
Kankakee	14	..	..	..	..	..
Kendall	1	4	..	..	..	..
Knox	5	4	4	2	2	1
Lake	1	11	1	..	..	..
La Salle	6	6	6	6	1	2
Lawrence	4	1	..	..	..	..
Lee	..	12	..	..	..	..
Livingston	3	4	3	3	..	1
Logan	5	..	..	..	..	4
Macon	..	..	..	15	..	..
Macoupin	12	..	..	..	..	..
Madison	6	6	1	6	1	..
Marion	8	..	..	..	..	..
Marshall	6	..	..	..	..	..
Mason	5	..	..	..	..	..
Massac	5	..	..	..	..	..
McDonough	..	..	..	..	10	..
McHenry	2	6	..	3	..	2
McLean	24	..	..	..	..	..
Menard	..	..	..	..	4	..
Mercer	..	..	..	..	8	..
Monroe	2	2	..	..	..	..
Montgomery	9	..	..	..	..	..
Morgan	11	..	..	..	..	..
Moultrie	..	..	..	4	..	..
Ogle	13	..	..	..	..	..
Peoria	17	6	..	2	3	..
Perry	6	..	..	..	..	..
Piatt	..	..	..	..	..	7
Pike	8	..	..	..	..	..
Pope	2	1	1	1	..	..

SUMMARY OF ALL BALLOTS, Beginning Friday, May 13.

Ballot.	Yates	Lowden	Deneen	Hamlin	Warner	Sherman	Pierce
1	507	354	386	131	45	57	..
15	495	405	381	111	36	51	21
SATURDAY, MAY 14.							
16	472	428	381	110	38	51	21
24	486	398	375	135	36	49	21
MONDAY, MAY 16.							
25	489	407	361	111	39	50	21
29	491	404	382	115	38	56	22
TUESDAY, MAY 17.							
30	487	452	382	111	44	51	21
38	490	393	441	113	37	2	25
WEDNESDAY, MAY 18.							
39	483	396	442	113	36	2	30
47	483	403	432	111	38	2	33
THURSDAY, MAY 19.							
48	486	397	432	112	41	2	31
57	483	393	385	109	54	43	31
FRIDAY, MAY 20.							
58	483	392	385	113	53	46	29
TUESDAY, MAY 31.							
59	487	396	383	116	41	50	28
60	484	398	383	113	42	53	28
61	484	398	384	116	40	51	28

Necessary to choice, 753.
Fractional votes omitted.

County.	Yates.	Low-den.	De-neen.	Ham-lin.	Sher-man.	War-ner.
Pulaski	1	1	1	1	..	..
Putnam	..	2	..	..	..	..
Randolph	8	..	..	..	..	..
Richland	1	1	1	1	..	..
Rock Island	..	21	..	..	..	..
Saline	6	..	..	..	..	..
Sangamon	24	..	..	..	..	..
Schuyler	4	..	..	..	..	..
Scott	3	..	..	..	..	..
Shelby	8	..	..	8	1	..
St. Clair	..	10	11	3	..	..
Stephenson	..	12	..	..	..	..
Tazewell	10	..	..	..	..	..
Union	4	..	..	..	..	..
Vermilion	..	..	..	25	..	..
Wabash	3	..	..	..	..	..
Warren	3	..	..	..	6	..
Washington	..	3	3	..	..	..
Wayne	8	..	..	..	..	..
White	7	..	..	..	..	..
Whiteside	8	5	1	..	..	..
Will	26	..	..	..	..	..
Williamson	9	..	..	..	..	..
Winnebago	8	..	12	..	..	..
Woodford	..	3	3	..	..	..
Totals	487	396½	383½	116	50	41

Pierce's vote: Bureau, 1; Henry, 17; Knox, 2; La Salle, 2; Livingston, 1; Pulaski, 1; Stark, 4. Total, 28.

SIXTIETH BALLOT.

YATES	484
LOWDEN	398½
DENEEN	383½
HAMLIN	113
WARNER	42
SHERMAN	53
PIERCE	28

Changes in the sixtieth ballot were:
KANE—Lowden gained 1 from Warner.
LA SALLE—Sherman gained 1 from Warner.
PEORIA—Sherman gained 2 from Hamlin.
PIKE—Warner gained 1 from Yates.
RICHLAND—Warner gained 1 from Hamlin.
WABASH—Warner gained 1 from Yates.

SIXTY-FIRST BALLOT.

YATES	484
LOWDEN	398½
DENEEN	384½
HAMLIN	116
WARNER	40
SHERMAN	51
PIERCE	28

Changes on the sixty-first ballot were:
ALEXANDER—Yates gained 1 from Lowden.
KANE—Deneen gained 1 from Yates.
LA SALLE—Warner gained 1 from Sherman.
MASSAC—Hamlin gained 1 from Lowden.
MENARD—Lowden gained 1 from Sherman.
PIKE—Lowden gained 1 from Warner.
RICHLAND—Hamlin gained 1 from Sherman.
WABASH—Hamlin gained 1 from Warner.

BADGER FACTIONS APPEAL IN VAIN.

President Roosevelt Holds Aloof from the Fight in Wisconsin.

MR. PAYNE GIVES ADVICE.

Suggests Compromise When Notice of Contest Before Convention Is Filed.

Washington, D. C., May 31.—President Roosevelt today again made it clear that he will not permit himself to be drawn into local political contests.

A delegaion of Wisconsin republicans, consisting of W. D. Connor, chairman of the state committee; W. L. Houser, secretary of state; Irvine L. Penroot, speaker of the Wisconsin assembly; C. C. Gittings, and H. P. Myrick, editor of the Milwaukee Free Press, called on the president to discuss Wisconsin politics.

They are supporters of Gov. La Follette. Their visit was prompted by the recent call on the president of Senator Spooner, who presented to him the anti-La Follette side of the Wisconsin situation. The president has listened to the statements of both sides, but he informed both definitely that he would have nothing to do with the contest in any way.

Notice of Contest Filed.

The delegation filed with Postmaster General Payne, acting chairman of the national committee, what was practically a notice of contest in behalf of the four delegates at large, elected by the La Follette faction to the national republican convention, claiming that they are the rightfully elected representatives at large of the state. Their notice of contest was filed just in the nick of time, as the rules of the national committee provide that such notice must be filed twenty days before the meeting of the convention, and this time limit would have expired tomorrow.

The Spooner-Quarles faction filed notice of contest last week with Secretary Elmer Dover. Both sides will be heard by the national committee prior to the meeting of the national convention.

Payne Suggests Compromise.

It was for the purpose of learning the method of procedure in cases of this character and the rules of the national committee regarding contests before the convention that the representatives of Gov. La Follette called on Acting Chairman Payne.

During the talk with his callers Mr. Payne suggested to them that, no matter which way the Supreme court of Wisconsin passes on the question as to which was the proper convention, the defeated faction drop the controverted issues and unite with the victorious side for the sake of party harmony.

PARKER CAUCUS ENDS IN ROW.

Charge That Hearst Men Are Present to Cause Trouble Results in Pandemonium.

Atlanta, Ga., May 31.—[Special.]—The caucus held by the Parker delegates to the state democratic convention, which meets tomorrow, broke up in a row tonight after three hours of confusion and pandemonium. The trouble was precipitated by the statement of Ed T. Brown, chairman of the state committee, that Hearst men were in the meeting to shout for Congressman Jim Griggs, who is a candidate for delegate at large, and that they should be put out.

Members climbed on chairs and tables and for two hours there were three or four speeches going on at once, with nobody listening to any of them and every one hurrahing as loud as he could.

Finally three men climbed on the chairman's table and an amateur football game ensued.

Judge E. H. Callaway of Augusta, who presided, left the hall in disgust and the meeting went on for thirty minutes without a chairman before this serious parliamentary breach was discovered.

Hearst Gives Up in Missouri.

St. Louis, Mo., May 31.—[Special.]—The Missouri movement looking to the advancement of the presidential aspirations of William R. Hearst is a thing of the past. Andrew M. Lawrence of Chicago has written a letter to L. M. Stern, in which he says:

"Mr. Hearst now feels that the delegates from Missouri should be permitted to vote for the man whom they regard as the best candidate."

This letter followed a telegram from Lawrence to the effect that no further expense would be incurred by Mr. Hearst in Missouri. Leading democrats of the state failed to take kindly to the Hearst boom.

Instructions in Bureau County.

Princeton, Ill., May 31.—[Special.]—The democrats of Bureau county today indorsed Hearst for president and delegates to the state convention were instructed for him.

Hearst Wins in Menard.

Petersburg, Ill., May 31.—[Special.]—The democratic convention of Menard county in this city today appointed delegates to the state convention and instructed for W. R. Hearst for president.

Livingston County Instructs.

Pontiac, Ill., May 31.—[Special.]—The Livingston county democratic convention instructed its ten delegates to the state convention for W. R. Hearst for president.

Madison County Anti-Hearst.

St. Louis, Mo., May 31.—[Special.]—Madison county democratic convention, held in Edwardsville today, was anti-Hearst by a vote of 18 to 63.

HEARST FIGHT IN MICHIGAN.

Parker Men Concede the Editor Candidate Two of the Twelve Districts of the State.

Detroit, Mich., May 31.—[Special.]—The Hearst faction will make a fight in the democratic convention here tomorrow to prevent the Michigan delegates from being instructed for Parker. As the Parker men are not asking for instructions the contest is not likely to be bitter. Daniel J. Campau, the Parker leader, concedes two of the twelve Michigan districts to Hearst.

Savings deposits made during the first FIVE days of JUNE draw interest from JUNE 1.
3% INTEREST ON SAVINGS
OLDEST BANK IN CHICAGO.
The Merchants' Loan & Trust Company... Bank
N. W. CORNER ADAMS AND CLARK STREETS
Capital and Surplus, $6,000,000
DIRECTORS
MARSHALL FIELD, ALBERT KEEP, EDSKINE M. PHELPS, EMOS M. BARTON, T. J. LEFERS, CLARENCE A. BURLEY, CYRUS H. McCORMICK, LAMBERT TREE, MOSES J. WENTWORTH, E. K. GARY, CHAUNCEY KEEP, E. D. HULBERT, ORSON SMITH

PARKER ON WAY TO WIN.

NEW YORK JUDGE LECTURES TO ALBANY LAW SCHOOL.

In Annual Address He Tells Students That Good Character and Straightforward Conduct Are Better than More Brilliant Qualities—Hard Work Essential in All Cases—Get Rich Quick Is Bad Motto for Young Aspirant for Legal Preferment.

Albany, N. Y., May 31.—[Special.]—Chief Judge Alton B. Parker of the Court of Appeals delivered his annual lecture in the regular course before the Albany Law school today. His subject was "The Development of the Law," but he discarded this and simply gave a talk to the students. He said in part:

When I left school I traveled much the same course as some of you have to travel. At times I did not know whether I would be able to settle for my board at the end of the month. But you will be just as well off in the end. Be careful not to make more obligations than you can meet. The man with the better reputation for character will outstrip the more eloquent in the race for the honors.

You need not be afraid to wait for business to come to you on a little borrowed money. If you lead an honest, careful, straightforward life and are careful about your expenditures you will succeed just as sure as the sun rises in the east. If you are faithful to your work, if you improve your time, if you identify yourself with the community in which you live, take part in everything that is helpful and become interested in the community, you will be a leading man in the community and you will succeed. Never exaggerate about facts, state the truth. Don't be afraid to go into court on account of the judge. Some of you are bound to be trial lawyers, but those of you who are bound to get rich quick will not.

The judge then related his first experience in the court of appeals, which was forgetting his studied argument. If a young attorney happens to omit points in his confusion, he said, the chances are some of the judges will remember the fact and give him the benefit of the law being applied to his case.

FAR ADVANCED AT COLISEUM.

Sergeant at Arms Stone Has Arrangements for Republican National Convention Well in Hand.

Sergeant at Arms Stone has the arrangements for the republican national convention so well in hand that Senator Scott, chairman of the subcommittee, will not arrive in Chicago before Sunday. Hereafter the work will be all carried on at the Coliseum.

"At Philadelphia," commented the sergeant at arms, "the different departments were widely separated, so that it was necessary to travel several blocks in going from one to the other. It will be different here. After tomorrow we will all be under one roof."

Mr. Stone may not be able to enforce his system so thoroughly as he hopes. Some of the politicians are beginning to criticise him for wanting to dictate as to who shall be appointed doorkeepers and attendants, and more especially for his plan of limiting the number of employes.

FIGHT HARD FOR NOMINATION.

Several Democrats Seek Selection as Candidate for State's Attorney, Each Section Having Man.

It begins to look as though the democrats would have harder fighting over the nomination for state's attorney than the republicans had. They have more candidates.

Every faction is putting forth a man. Many of the Hyde Park democrats are supporting James S. Todd, attorney for the drainage board, while the town of Lake men insist that former Congressman John J. Feely has first call. In Lake View Senator Thomas J. Dawson is the choice, but so is C. C. H. Fyffe in the old north town wards. On the west side Daniel McMahon, attorney for the board of education, looms above every one else, although there are said to be others who will try for the honor.

HITT CONFERS WITH CULLOM.

After the Meeting Congressman Goes to Washington and Senator to Springfield.

After conferring with Congressman Hitt, who was in Chicago on the way to Washington yesterday, Senator Cullom concluded again to take part in the doings at Springfield. So about the time Mr. Hitt left for the east last night the senior senator was getting ready to depart for the convention city.

DENEEN MAN HAS SMALLPOX.

Irving Banks of Belvidere Taken Down with the Disease After First Session of Convention.

Belvidere, Ill., May 31.—[Special.]—Irving Banks, an attorney of Belvidere, and secretary of the Deneen club, who is ill with smallpox, was at Springfield in the interests of Deneen during the first sessions of the convention.

Within a few days after his arrival home he was taken ill. Several physicians have pronounced his illness smallpox. It is believed that he contracted the disease at Springfield.

BEAUTY OF SKIN PURITY OF BLOOD

Ancient and Modern Ideas on These Interesting Subjects.

UP-TO-DATE METHODS

For Purifying and Beautifying the Skin, Scalp, Hair and Hands.

Socrates called beauty a short-lived tyranny, Plato a privilege of nature, Theocritus, a delightful prejudice, Theophrastus a silent cheat, Carneades a solitary kingdom, Homer a glorious gift of nature, Ovid a favor of the gods. Aristotle affirmed that beauty was better than all the letters of recommendation in the world, and yet none of these distinguished authorities has left us even a hint of how beauty is to be perpetuated, or the ravages of age and disease defied. Time soon blends the lily and the rose into the pallor of age, disease dots the fair face with cutaneous disfigurations and crimsons the Roman nose with unsightly flushes, moth, if not rust, corrupts the glory of eyes, teeth, and lips yet beautiful by defacing the complexion, and fills the sensitive soul with agony.

If such be the unhappy condition of one afflicted with slight skin blemishes, what must be the feelings of those in whom torturing humors have for years run riot, covering the skin with scales and sores and charging the blood with poisonous elements to become a part of the system until death?

It is in the treatment of torturing, disfiguring humors and affections of the skin, scalp, and blood, with loss of hair, that the Cuticura remedies have achieved their greatest success. Original in composition, scientifically compounded, absolutely pure, unchangeable in any climate, always ready, and agreeable to the most delicate and sensitive, they present to young and old the most successful curatives of modern times.

REVELL & CO.

Chautauqua Desk Sale.

4.75

This Desk is of solid oak, and well finished. It is 53 inches high and 20 inches wide, and has two shelves for books. The drop leaf is supported by heavy brass chains. It makes a suitable Desk for study, and just the thing for summer homes.

Alexander H. Revell & Co.,
Cor. Adams St. and Wabash Ave.

NOT A D

ring
UNE
1.
NGS
GO.
oan &
.. Bank
ARK STREETS
000
ICK
WORTH

TY OF SKIN
TY OF BLOOD

nd Modern Ideas on
se Interesting
Subjects.

DATE METHODS

ing and Beautifying
kin, Scalp, Hair
nd Hands.

lled beauty a short-lived
to a privilege of nature,
a delightful prejudice,
a silent cheat, Carneades
ngdom, Homer a glorious
Ovid a favor of the gods.
med that beauty was better
tters of recommendation in
d yet none of these distin-
rities has left us even a hint
is to be perpetuated, or the
and disease defied. Time
e lily and the rose into the
disease dots the fair face
s disfigurations and crim-
an nose with unsightly
if not rust, corrupts the
eeth, and lips yet beautiful
e complexion, and fills the
with agony.
the unhappy condition of
with slight skin blemishes,
the feelings of those in
humors have for years run
the skin with scales and
rging the blood with pois-
s to become a part of the
eath?
treatment of torturing,
mors and affections of the
d blood, with loss of hair,
ura remedies have achieved
success. Original in com-
tifically compounded, abso-
changeable in any climate,
and agreeable to the most
ensitive, they present to
the most successful cura-
n times.

LL & CO.
qua Desk Sale.

4.75
solid oak, and well finished.
igh and 30 inches wide, and
for books. The drop leaf is
avy brass chains. It makes
or study, and just the thing
e.
H. Revell & Co.,
St. and Wabash Ave.

LAR NEED BE PAID
TIL CURED.

Staff of Physicians.
methods are positive-
uickest and most re-
have ever been per-
e of Blood Poi-
cle. Nervous Decline
ure, Hydrocele and
the Kidneys, Bladder
e Glands. There is
o Patchwork about
of the course of treat-
re for each of the dis-
ake a specialty, for
becoming our treat-
re entirely rid of all
eable symptoms and
never recurs.
YERS & CO.,
SON-st., Chicago, Ill.

ertion in all country n
itions of "The Sunda
ified advertising mu
Friday.

NEAR TO FAMINE AT PORT ARTHUR.

Refugees Declare Food Is Scarce and Many Buildings Wrecked by Shells.

DALNY HELD BY THE JAPS

Russians Fail in Attempts to Destroy Docks and Leave Barracks Uninjured.

BULLETIN.

CHEFOO, June 1, 11 a. m.—An unconfirmed rumor is current among the Chinese that a battle occurred six miles from Port Arthur yesterday (Tuesday).

BULLETIN.

[BY CABLE TO THE CHICAGO TRIBUNE.]

NEWCHWANG, June 1, 10 a. m.—Chinese fugitives from Port Arthur describe the situation of the inhabitants there as desperate. Famine prices exist. The cost of provisions increases weekly.

Many persons are reduced to eating Chinese food, and even that is dear. Millet flour costs $6 a bag. Whole streets and several public buildings have been wrecked by Japanese shell fire. The hospitals are packed with sick and wounded.

The work of repairing the damaged warships has been stopped. All civilians have been given military duties.

The general health of the inhabitants is good, except that the Chinese are dying of starvation. Theft has been made punishable by death.

The railway is completely destroyed as far as Kinchou, and there are frequent gaps in it between Kinchou and Wafangtien. At Wafangtien there are 15,000 Japanese troops, but no sign of troops farther north.

During the fighting at Kinchou 200 Chinese were killed by the Japanese fire.

BULLETIN.

[BY CABLE TO THE CHICAGO TRIBUNE.]

LONDON, June 1, 3 a. m.—According to a dispatch from Yokohama information has been received at Japanese headquarters that the garrison at Port Arthur consists only of 25,000 infantry, 1,000 Cossacks, and 4,000 artillery.

BULLETIN.

ST. PETERSBURG, May 31.—The statement emanating from Paris that Gen. Kouropatkin was sending 30,000 troops to the southward in an attempt to save Port Arthur from the Japanese is declared here to be untrue.

JAPANESE OCCUPY DALNY.

[BY CABLE TO THE CHICAGO TRIBUNE.]

TOKIO, May 31.—Japanese troops occupied Dalny yesterday. Gen. Oku reports that the Russian barracks and warehouses, the railway and telegraph stations, and more than 100 buildings were uninjured. He reports further that the Russians left 200 railway cars intact, which the Japanese can use. All the small railroad bridges in the vicinity of the town were destroyed.

Piers Left Untouched.

The Russians destroyed the largest pier, but all other docks and smaller piers are uninjured. Several steam launches were sunk at the entrance to the dock. The harbor jetties are uninjured.

The Russians also destroyed the gunboat used at Talienwan against the Japanese left during the battle of Nanshan hill. The name of the gunboat is not known, but it was possibly the Boer.

It is evident that the Rusians fled quickly when Nanshan hill was lost, expecting that Gen. Oku would immediately take possession of Dalny. All previous reports of the occupation of the town were false.

BANDITS RAID ON DALNY.

CHEFOO, May 31, 7:30 p. m.—Five hundred Chinese refugees from Port Dalny and Talienwan arrived here today. After sifting their conflicting stories it appears that the Russians left Talienwan May 26 for Port Arthur, after burning everything likely to be of use to the Japanese. They scuttled three large merchantmen, the Zeid, Borcia, and Nagadan, and all the dredgers and launches.

Say Warships Were Sunk.

Some of the refugees also say the Russians destroyed the gunboat Bobr, which is believed to have taken part in the battle of Thursday last at Kinchou, and three torpedo boats. Others say these vessels returned to Port Arthur.

Bandits Burn and Kill.

Bandits occupied the city after the Russians left and levied tribute on the inhabitants. A Chinese contractor who had built most of Dalny for the Russians was held for ransom and his clerks were killed. The town was still burning on May 28, when the refugees started for Chefoo.

One junk which was leaving Dalny was seized by bandits and fifty persons were drowned.

The Chinese who have arrived here did not leave Dalny or Talienwan because they were afraid of the Russians or Japanese. They fled from the bandits who entered those towns.

MARCH TO AID PORT ARTHUR.

TIENTSIN, May 31.—It is reported here that the First brigade of the First Russian division, consisting of the First, Second, Third, and Fourth Siberian regiments, left Tashechao (a point on the railroad, about twenty miles south of Newchwang) for Kinchou yesterday.

The purpose of this movement is not known, but it is believed that the troops are moving to the relief of Port Arthur. They are to be followed by an entire division.

OKU'S OFFICIAL DISPATCH.

Washington, D. C., May 31.—The Japanese legation today gave out the following dispatch from the home government at Tokio embodying a report from Gen Oku, as follows:

"Gen. Oku, commanding the army operating against Port Arthur, reports that our troops occupied Dalny on May 30. Over 100 warehouses and barracks, besides telegraph office and railway station were found uninjured.

"Over 200 railway cars are usable, but all small railway bridges in the neighborhood are destroyed. All dock piers except the great pier, which was sunk, remain uninjured. Some steam launches were also found at the mouth of the dock."

Outpost Skirmish Between Cossacks and Japanese Scouting Party.

[Drawn by Paul Thiriat.]

JAPS FIGHT WAY NORTH.

KOUROPATKIN REPORTS STEADY ADVANCE OF THE ENEMY.

Cossacks Encounter Force of Nearly 2,500 of Mikado's Infantry, Artillery, and Cavalry, and After Several Hours' Fighting Retire—Details of Saturday's Fight with 2,200 of Kuroki's Troops Sixty Miles Northeast of Fengwangcheng.

[BY CABLE TO THE CHICAGO TRIBUNE.]

ST. PETERSBURG, May 31.—The rapid concentration of the Japanese army in the direction of Liaoyang and Mukden is exciting great uneasiness here. Gen. Kouropatkin reports engagements with detachments of 2,000 to 2,500 men, in which he admits the Russians have been forced to retreat.

It is evident that the Japanese have a large body of troops northeast of Fengwangcheng, which, it is now certain, will advance when Gen. Kuroki deems the moment opportune to effect a turning movement on Mukden.

Battle Near the Railway.

Gen. Kouropatkin reported to the war office today a serious skirmish with a large Japanese force. He says:

"Shortly before noon, May 30, our cavalry opened fire near the railroad station of Vagenfuchu against an advancing Japanese force, consisting of eight companies of infantry, eight squadrons of cavalry, and four machine guns.

"During the ensuing battle our mounted sotnias brilliantly attacked a Japanese squadron on the enemy's left flank and almost completely annihilated it.

Jap Advance Checked.

"The sotnias then attacked the infantry, but retired under the fire of machine guns. The advance of the Japanese infantry in order to turn our left flank was stopped by the fire of our battery, which inflicted considerable loss on the enemy.

"Our losses have not yet been definitely ascertained, but so far as known one officer and twenty-one men were wounded and twenty-five horses were lost."

Fight at Aiyangpienmen.

The war office has received a detailed report of the fight at Aiyangpienmen, about sixty miles northeast of Fengwangcheng, on Saturday night, in which two battalions of Japanese infantry and one squadron of Japanese cavalry, numbering about 2,200 men, attacked five squadrons of Cossacks. The Russian losses were seven Cossacks killed and one officer wounded and nine horses killed.

The Cossacks were encamped twelve miles northwest of Kuandiansian, which was held by several Japanese battalions, two of which and one squadron of cavalry left May 28 for Saimatsza. This force encountered the Cossack bivouac at 10:30 o'clock the same night and attacked the Cossacks, who retired in good order, keeping up a running fight along the road to Saimatsza.

Russian Losses Small.

There was a great deal of firing on both sides, but, like most fighting in the dark, it was ineffective, as shown by the smallness of the Russian losses. It is believed the Japanese did not sustain any greater casualties, but according to one account the majority of the Japanese squadron was wiped out.

After reaching Saimatsza, on May 29, the Japanese returned to Kuandiansian, apparently not liking the vicinity of the Cossacks and in view of the possibility of Gen. Rennenkampff bringing up reinforcements.

Kouropatkin Tells of It.

Gen. Kouropatkin telegraphs the following official report of the affair:

"At 10:30 p. m. May 27 a force of Japanese infantry from Kuandiansian commenced a frontal flank attack upon a position occupied by our Cossacks, near Shaogo, ten miles northwest of Kuandiansian. The Japanese, under cover of darkness, opened a running, desultory fire, using field searchlights. The Cossacks retired on foot to Chanlien pass, two miles west of Shaogo, and subsequently on Aiyangpienmen, ten miles west of Chanlien pass.

"The firing ceased at 2 a. m. May 28, when the Japanese ceased the pursuit at the entrance of Chanlien pass.

"The same day the first section of a Japanese detachment approached Aiyangpienmen, but afterwards retired to the summit of the hills west of the town. At 10 a. m. they formed up in order of battle, the force consisting of two battalions, with one other in reserve. At 11 a. m. a battery of artillery took up a position and opened fire with shrapnel.

"While crossing the valley the Japanese infantry, advancing in close formation, suffered heavily. At 11:20 the Cossacks, observing that the Japanese were turning their right flank, retired in good order on Saimatsza. The fire of the rear guard ceased at 2 p. m. We lost two officers and seven Cossacks."

Hurrying Guns to Far East.

The government is making every effort to expedite the dispatch of artillery reinforcements to the front. Ordnance material on the way is given precedence over all other traffic, including passengers. In a letter from Kainsk, West Siberia, the representative of a commercial house says that the Siberian express whereby he was traveling was detained to perimt the passage of three full trainloads of field artillery.

Russians Fifteen Miles Away.

LONDON, June 1, 3 a. m.—The correspondent of the Standard at the Japanese army headquarters, telegraphing May 31, says:

"Repeated reconnoissances show that none of the enemy's troops is within fifteen miles of Fengwangcheng or east of the Tsyang river for thirty miles in the direction of Siuyen. Mollening pass may delay but it cannot prevent the Japanese advance, as the pass can be turned on either flank."

RUSSIANS TO WAIT FOR JULY.

Gen. Kouropatkin in Letter to His Mother Says That He Will Advance with 400,000 Men.

[BY CABLE TO THE CHICAGO TRIBUNE.]

LONDON, June 1, 3 a. m.—The Moscow correspondent of the Daily News says Gen. Kouropatkin has written a letter to his mother in which he said the Japanese would occupy the whole of Kwangtung peninsula, including Dalny, as far as the fortifications of Port Arthur, but he was confident the fortress would hold out for a year if necessary. In the meantime he would not abandon Liaoyang as he would Dalny. He would have 400,000 men at the end of July, and was convinced with this force he could break up the Japanese concentration and relieve Port Arthur.

Kouropatkin Expects Abuse.

PARIS, June 1, 2 a. m.—The correspondent in St. Petersburg of the Echo de Paris says:

"A friend of Gen. Kouropatkin's tells me that before his departure the general said:

"'The first month it will be said that I am inactive; the second that I am incapable, and the third that I am a traitor, because we will be repulsed and beaten, although that will not seriously affect the result of the operations. I shall let people talk, firmly adhering to my resolutions not to march before July, when I shall have the overwhelming masses I need.'"

RUSSIA CANNOT TALK PEACE.

Newspaper at St. Petersburg Declares War, Bitter as It Is, Must Be Fought to the End.

[BY CABLE TO THE CHICAGO TRIBUNE.]

[Copyright: 1904: By the New York Herald.]

ST. PETERSBURG, May 31.—The Novoe Vremya, discussing the supposed American idea of trying to arrange peace, says: "Even the fall of Port Arthur will not be considered sufficiently decisive to warrant such an idea. The commercial losses and inconveniences caused to foreign nations by the war are as naught compared with the loss of so many thousands of Russia's sons. The war has been a dreadful misfortune, but we have to see it through to the bitter end."

WILL FORTIFY YINKOW AGAIN.

Russians Erecting Field Guns at Port of Newchwang and Place Mines in the Harbor.

[BY CABLE TO THE CHICAGO TRIBUNE.]

LONDON, June 1, 3 a. m.—The Tokio correspondent of the Chronicle says the Russians have decided to refortify Yinkow, the port of Newchwang. They have taken four field guns to the place and are mining the harbor. The garrison is being increased.

MANY WAITING TURN TO DIE.

Seventy Chinese Bandits Ordered Beheaded at Liaoyang—Local Governor to Act Independently of Mukden.

LIAOYANG, May 31.—Seventy condemned Chinese bandits are here awaiting execution. The local Chinese governor, in view of the troublous times, has been empowered to behead bandits without referring their cases to the Chinese authorities at Mukden.

COSSACKS NEAR GENSAN.

JAP TROOPS RUSHED TO SAVE PORT FROM CAPTURE.

Few Troops Left to Guard Seoul, but Fears of a Russian Attack Are Groundless — Corean Government More and More in the Hands of the Mikado's Agents—Work Vigorously Pushed on the Railroad to Wiju—Cruiser Variag May Soon Be Raised.

BULLETIN.

[BY CABLE TO THE CHICAGO TRIBUNE.]

[Copyright: 1904: By the New York Herald.]

SEOUL, May 31, 10:40 a. m.—Fears are entertained here for the safety of the Japanese garrison and settlement at Gensan, as Russian cavalry is reported south of Hamhung. Reinforcements are being sent to Gensan from here and Pingyang.

[BY CABLE TO THE CHICAGO TRIBUNE.]

[Copyright: 1904: By the New York Herald.]

SEOUL, May 24, via Shanghai, May 31.—Reinforcements sent to Pingyang and Anju have reduced the strength of the local Japanese garrison to about 2,000 men, which is considered sufficient, as any Russian attempt via the east coast against Seoul would be speedily known through the small Japanese squads located in every village to the north and east.

The Corean court is completely dominated by Japanese influence, which daily is strengthened by the substitution of Japanese protégés, even in the lower strata of Corean officialdom.

The expected and needed reforms in the Corean government as yet are not apparent. They require strong measures before they can be attained. The emperor's chief advisers are still court women and eunuchs.

Japanese Line Is Long.

The Japanese front now extends from Kwantien, forty miles east of Fengwangcheng, via Fenghuang and Siuwan to Pulantien. The intermediate country is patrolled by strong scouting parties, easily reinforced from the Manchuria littoral.

Military officials here believe that the Japanese will not be satisfied with the occupation of Haicheng as in 1894, but will push on against Liaoyang and then to Mukden. Necessity for the protection of a lengthy line of communication precludes Harbin from the plan of campaign.

The desultory Russian raids on the eastern Corean coast are futile except for intelligence purposes, the only effect being to change the previous favorable Corean sentiment there against the Russians, as the depredations fall most heavily on the natives.

Frequent glimpses of a strong Japanese fleet cruising off the east cost indicate that a close watch is kept on the Vladisvostok squadron by the Japanese.

Rush Work on Railroad.

The Japanese are pushing with great energy the construction of the military railway from Seoul to Wiju. Steamer loads of material are constantly arriving, and thousands of uniformed workmen and engineers are busily engaged on earthworks, timber trestles, and bridges.

The people of northern Corea are entirely favorable to the Japanese occupation, having suffered heavily under the enforced provisioning of the Russian bands, which the perfect Japanese commissariat precludes.

Japanese transports now are landing supplies, men, and horses at Antung for the main army. The previous sea bases, Chemulpo and Chinnampo, are used only for the local garrisons.

The first detachment of newspaper correspondents are quartered at Antung and not permitted to proceed further.

Raising the Variag.

The Japanese wrecking operations on the Russian cruiser Variag at Chemulpo are pushed with vigor. All the guns and other movables have been removed to Sasebo. The raising will be difficult, as the Variag lies, port side down, in the soft mud, which is continually oozing through the great rents amidships made by Japanese shells. The estimated cost to put the ship in commission is $750,000.

Cossacks Raid in Corea.

[BY CABLE TO THE CHICAGO TRIBUNE.]

[Copyright: 1904: By the New York Herald.]

HAMHUNG, Corea, via Seoul, May 31.—The Corean garrison and officials from Pukchun passed through here at midnight in full flight toward the south. They report 700 Russian cavalry following them closely. Later the Russians began arriving here.

Gensan May Be Taken.

[BY CABLE TO THE CHICAGO TRIBUNE.]

[Copyright: 1904: By the New York Herald.]

GENSAN, via Seoul, May 31.—The telegraph lines to Hamhung were broken this afternoon. Corean soldiers just arrived from Hamhung report the Russian cavalry moving south. It is feared this port may be raided.

ASSAULT ON COUNT LAMSDORF.

Prince Dolgourouki Attacks Russian Minister and Rumors of Attempted Assassination Follow.

ST. PETERSBURG, May 31.—Count Lamsdorf was assaulted today while out walking by Prince Dolgourouki, formerly a pretender to the crown of Bulgaria. The prince was immediately arrested.

The assault led to rumors that an attempt had been made to assassinate Count Lamsdorf.

Gossip concerning Count Lamsdorf's early retirement from the ministry of foreign affairs is renewed. The report in the present instance seems based not so much on political grounds as upon manifestations of personal hostility outside ministerial circles.

The fact that Count Lamsdorf notified foreign diplomats today that he would not receive on his regular reception day tomorrow is being used to add color to the reports of his retirement, although this may only be a coincidence of little significance. Such notifications have not been uncommon during the last year. It is considered possible that these reports may have been spread by ministers who are his personal enemies, and some of whom it is well known have sought to undermine him for some time.

TOGO TESTS PORT ARTHUR GUNS

Small Japanese Fleet Reconnoiters the Stronghold, Losing One Man Killed and Three Wounded.

[BY CABLE TO THE CHICAGO TRIBUNE.]

TOKIO, May 31.—Vice Admiral Togo sent four gunboats, two destroyers, and two torpedo boats to reconnoiter Port Arthur yesterday. They effected a careful reconnoissance, facing a heavy fire from the land batteries, and discovered that a new searchlight station and one or two new forts had been erected on the Liaotshan promontory. Gunboat No. 3 was struck by a shell. One petty officer was killed, three men wounded, and one gun damaged. The other boats were not damaged.

Says Three Jap Boats Sunk.

[BY CABLE TO THE CHICAGO TRIBUNE.]

MUKDEN, May 31.—The Japanese on the night of May 28 made another attempt to block Port Arthur by sinking merchant vessels in the harbor entrance. The attempt was discovered through the operations of a searchlight and one Japanese gunboat and two torpedo boat destroyers were sunk. The merchantmen then retired.

CZAR IS BUYING A NEW NAVY.

Russia Orders Construction of Five Armored Cruisers at the Naval Yards at Trieste.

[BY CABLE TO THE CHICAGO TRIBUNE.]

VIENNA, May 31.—The government of Rusia ordered five armored cruisers built at the naval yards at Trieste.

Says Bogatyr Has Been Saved.

[BY CABLE TO THE CHICAGO TRIBUNE.]

PARIS, May 31.—The Echo de Paris learns that the Russian cruiser Bogatyr, which went on the rocks near the entrance to Vladivostok harbor and afterwards was reported to have been blown up by the Russians to prevent it falling into the enemy's hands, has been refloated and docked at Vladivostok.

RUSSIAN FOOD SUPPLY IS LOW.

Noncombatants Ordered to Remove from Liaoyang Because Necessaries of Life Are Scarce.

[BY CABLE TO THE CHICAGO TRIBUNE.]

ST. PETERSBURG, May 31.—Advices from Liaoyang state there is extreme scarcity of the prime necessaries of life. The military authorities have ordered the women and children removed from Liaoyang to Mukden.

Noncombatants Leave Harbin.

HARBIN, May 31.—Many women and children and male civilians are beginning to go west.

KOCH THEORY IS UPSET.

BRITISH COMMISSION FINDS ALL TUBERCULOSIS THE SAME.

Assertion Is Made That Long Series of Experiments with Bovine and Human Cultures Show No Material Variations—Animals Infected with Human Matter and Those Infected with Bovine Matter Under Post-Mortem Develop No Differences.

[BY CABLE TO THE CHICAGO TRIBUNE.]

LONDON, June 1, 3 a. m.—The royal commission, appointed in August, 1901, to investigate the connection between human and animal tuberculosis, has reached certain conclusions it considers as justifying an ad interim report, which, in effect, refutes Prof. Koch's much discussed theory that tuberculosis cannot be communicated by animals to human beings. The commissioners immediately attacked the problem experimentally instead of beginning by collecting opinions.

See No Difference in Diseases.

Their main conclusion is thus expressed: "We have most carefully compared the tuberculosis set up in bovine animals by material of human origin with that set up in bovine animals by material of bovine origin, and so far we have found the one, both in its broad general features and in its finer histological details, identical with the other.

"Our records contain accounts of post-mortem examinations of bovine animals infected with tuberculosis material of human beings which might be used as typical descriptions of ordinary bovine tuberculosis.

Urge Caution in Legislation.

This, in the judgment of the commissioners, "seems to show quite clearly it would be unwise to frame or modify legislative measures in accordance with the view that human and bovine tuberculose bacilli are specifically different or that the disease caused by one is wholly different from the disease caused by the other."

The commissioners experimented with over 200 bovine animals. Their present conclusions, which will be followed by a further report, strikingly support the view of the majority of English medical men, and are likely to lead to the strengthening of the regulations regarding the sale of meat and milk.

PEARL NECKLACE, $171,000.

High Prices Paid at Sale of Princess Mathilde's Jewels Astonishes Connoisseurs

[BY CABLE TO THE CHICAGO TRIBUNE.]

[Copyright: 1904: By the New York Herald.]

PARIS, May 31.—The sale of the Princess Mathilde's jewels was continued today in the presence of a large gathering of amateurs and dealers. The price $171,000 reached by the famous necklace once the property of Queen Sophia of Holland startled everybody. It is the highest price ever attained at a public sale, beating that reached by the comtesse de Castiglione's necklace, $84,000, in 1901, and the price of $120,000 paid for Marechal Soults' famous Murillo.

Including taxes and expenses of sale the amount paid reaches $188,000. The bidding started at $100,000, and rose by jumps to $150,000, after which it continued inch by inch until the final bid was made by Mr. Falkenberg, representing Lindenbaum & Weill.

Mr. Weill stated after the sale that the price of pearls had gone up so high that by selecting the best pearls from the three rows one row could be formed which alone would be worth the price paid.

NOTES FROM FOREIGN LANDS.

ROME.—Mgr. Kennedy, rector of the American college, presented to the pope the graduating class of 1904, consisting of ten students, who have just been ordained. The pontiff delivered a short speech, urging them to be zealous in their work.

LONDON.—In the house of commons Mr. Brodrick, secretary of state for India, announced the cost of the expedition into Tibet henceforth would be $1,542,500 a month. Hitherto the expense has been $250,000 a month.

SYDNEY, N. S.—What promises to be the greatest labor struggle in the history of Nova Scotia was launched when the 2,000 employes of the Dominion Iron and Steel company went on strike owing to a wage cut.

PARIS.—L'Humanite, of which M. Jaures is editor, affirms that a lieutenant colonel and two captains have been arrested in connection with the case of an officer already confined at Mount Valerien.

LONDON.—A dispatch to the Chronicle from Vienna says Sienkiewicz, the novelist, is about to start on a honeymoon trip to Manchuria, where he will collect war material for a series of novels.

BREST.—The strike of the dock laborers is becoming more grave. During the night a crowd of strikers had a serious affray with a large force of military. Several on both sides were injured.

FRANCE TO HELP RESCUE AMERICAN

Moorish Bandit Demands $70,000 Cash and a Separate Kingdom for Himself.

SULTAN READY TO PAY.

Lives of Ion Perdicaris and His Stepson Believed to Be in Grave Danger.

[BY CABLE TO THE CHICAGO TRIBUNE.]

PARIS, May 31.—France, at the request of the United States, will endeavor to secure the release of Ion Perdicaris, the American citizen held by the Moorish brigand Raisuli for ransom. Officials here, however, are not sanguine of success, owing to the nature of the political demands made by Raisuli.

The brigand chief not only demands $70,000 in cash for the ransom of his captives but requires that the sultan of Morocco give him a subordinate kingdom with the right to levy taxes throughout a region embracing thirty-eight square kilometers lying directly along the main route from Tangier to Fez.

Bandit Demands Too High.

Raisuli's demand that he may levy taxes on travelers on the main route to the capital is considered untenable. Reports received show that the sultan is ready to pay the ransom, but that he is unwilling to yield to the political ambitions of Raisuli. However, the French minister at Tangier secured the release of a Frenchman held under similar circumstances by enlisting the influence of chiefs of tribes and the sheriffian authorities and hope that similar influences will prevail now.

Military Expedition Opposed.

The French authorities are not likely to view favorably the seizure of a port or the landing of marines, being of the opinion that the Monroe doctrine should cut both ways. It is also pointed out that an expedition inland would be wholly impracticable, owing to topographical and material considerations.

More American Cruisers Arrive.

TANGIER, May 31.—The United States gunboats Castine and Marietta arrived here during the night, completing, with the cruisers Brooklyn and Atlanta, which arrived yesterday, the American squadron sent here in connection with the kidnaping by the bandit Raisuli of Ion Perdicaris, the American, and his stepson, Cromwell Varley, a British subject.

The population are deeply impressed by the assembling of so many United States war vessels, and people living outside the city are removing here for safety.

Courier Sent to the Sultan.

The British and American representatives have sent a special courier to the sultan concerning the prisoners. The officials maintain strict secrecy regarding the negotiations in progress.

The British dispatch boat Surprise arrived here during the day with the admiral from Gibraltar to confer with the British minister in regard to the kidnaping of Perdicaris and Varley. British residents outside the town have been requested by their consul to come to Tangier.

Looks Ominous to Chadwick.

Washington, D. C., May 31.—This cablegram has been received at the navy department from Rear Admiral Chadwick, at Tangier:

"The seizure of the American citizen was by an insurgent chief so as to bring pressure on the sultan of Morocco to secure the demands of the tribe. Our sense of the gravity of the case is shown by the presence of the American squadron, and will undoubtedly cause the earlier yielding by the sultan of Morocco to the demands of the chief, which is the only safe means of releasing the captive."

There is the highest authority for the statement that an attack on Tangier, or an expedition against the brigands, will be followed by the immediate murder of the captives.

Bandits Must Be Punished.

Rear Admiral Chadwick is not expected at present to land a party from his fleet to pursue the brigands, but it is stated positively that if Raisuli executes his threat of killing his captives the United States government will insist that he be run down and executed at any cost.

The squadron now at Tangier will be reinforced soon by the Olympia, Baltimore, and Cleveland, which left the Azores on Saturday. The battleship Iowa left Horta, Azores, today for Lisbon, whither it was preceded by the battleships Kearsarge, Maine, and Alabama.

MANAGER'S FLIGHT FORCES COTTON FIRM TO THE WALL.

Flurry in Market and Sharp Break in Prices Follow Suspension of Old New York House of S. Munn, Son & Co.

New York, May 31.—[Special.]—There was a flurry of excitement on the cotton exchange this morning, and prices broke sharply when announcement was made of the suspension of the old firm of S. Munn, Son & Co., on account of the unexplained absence of Clarence F. Cameron, manager of the firm's offices in the Delmonico building, 56 Beaver street.

Cameron has not been seen by his relatives and friends since Monday of last week. He was last in his office on the preceding Saturday. Rumors quickly spread throughout the financial district that S. Munn, Son & Co.'s losses would aggregate anywhere from $75,000 to $150,000. Members of the firm, their attorney insisted, could see no basis for these estimates.

No charge of any kind has been made against Cameron, and the police authorities have not been requested to look for him.

Cameron is 32 years old. So far as they knew, he had no vices and lived within his income. He devoted himself mainly to the stock and grain department transacted on the Chicago board. It is in this branch that the irregularities appear in the books.

COUNCIL HITS TOY PISTOL.

Cleveland Body Makes Sale or Giving Away of Weapons on the Fourth of July a Misdemeanor.

Cleveland, O., May 31.—The city council tonight passed an ordinance making it a misdemeanor to use, give away, or sell a toy pistol or blank cartridge in this city on the fourth of July. The ordinance is the result of recent action taken by the Academy of Medicine, which showed that a number of persons died from tetanus last year following the celebration of the nation's anniversary.

DATES INGALLS' POEM 1881.

Rochester Editor Says Author of "Opportunity" Quoted It Six Years Before Gigliotti Published "Il Fato."

Kansas City, Mo., May 31.—[Special.]—The editor of the Rochester, N. Y., Democrat writes to Mrs. Ingalls that the late J. J. Ingalls quoted "Opportunity" in his house in 1881, six years before Gigliotti claims to have published his poem "Il Fato," which bears a marked similarity to "Opportunity."

DIED AS HIS RELATIVE DIED.

Wilkesbarre Man Was Praying for Kinsman Who Had Drowned When He Met Similar Fate.

Wilkesbarre, Pa., May 31.—While kneeling on the Plymouth bridge praying for a relative who was drowned five years ago, George Shepis fell into the Susquehanna and was drowned.

EDUCATORS FAVOR ROD IN SCHOOLS.

Member of New York Board Collects Opinions from Many Cities.

NAST PAINTING BURNED.

Woman Pays $500 for Husband's Picture and Consigns It to the Flames.

NEW YORK BUREAU CHICAGO TRIBUNE
New York, May 31.

To whip or not to whip is the question that was considered by a committee on elementary schools of the board of education at a public hearing held this afternoon. The committee did not announce its decision.

Educators Discuss Corporal Punishment.

Prominent teachers aired their views on the subject. The question had been raised by the principals of various public schools in the greater city and members of the board had been flooded with petitions and letters asking that a bylaw be so amended as to permit the infliction of corporal punishment in certain cases.

The committee and the board of superintendents were unable to agree on the subject and a hearing was decided upon.

Principal Conroy was the first speaker. He gave statistics resulting from inquiries sent out to various principals asking their views on the subject. Out of 296 replies, 234 principals said that punishment was necessary, that 6,779 pupils out of schools containing 179,000 pupils needed some such discipline.

Among those he quoted as being in favor of corporal punishment were United States Commissioner of Education William T. Harris, Prof. Balliet Kean of the New York university, Supt. Dougherty of Peoria, Supt. Tarbell of Providence, Supt. Greenwood of Kansas City, Supt. Seaver of Boston, Supt. Powell of Washington, President Draper of the Illinois university, Supt. Jones of Indianapolis, and Supt. Brooks of Philadelphia.

District Supt. Lane of Chicago said he opposed corporal punishment and that in the Chicago schools punishment was inflicted by confining pupils in well lighted apartments and feeding them on bread and milk. This punishment is inflicted in what is called the parental school.

George J. Gould today declared the report that he would become a candidate for congress from a New Jersey district was not true.

Burns Painting by Nast, the Cartoonist.

After having paid $500 for an oil painting of her late husband, Mrs. Andrew Reasoner of East Orange had the painting taken into her garden and burned. The painting was the work of the late Thomas Nast, cartoonist and artist, who died in South America while serving as an American consul.

Mr. Reasoner for many years was superintendent of the Morris and Essex division of the Lackawanna railroad and lived in Morristown, where he and Mrs. Reasoner knew Mr. Nast. When Mr. Reasoner died Mrs. Reasoner went to Nast and commissioned him to copy a photograph of Reasoner.

Nast was just getting ready to go to South America, but told Mrs. Reasoner he would do the work there. While preparing to return to this country he was stricken with yellow fever and died, but had previously sent Mrs. Reasoner the painting at Morristown. When Mrs. Reasoner saw the painting she was dissatisfied. She declared the expression was poor, the face not natural, the hands too large, and almost every detail faulty. Mrs. Nast thought $1,500 would be a proper compensation for the work, but Mrs. Reasoner offered $500. This was accepted and the picture sent to East Orange. Then Mrs. Reasoner took it out and burned it.

Mother of Deserted Child Known.

A name that is prominent not only in the social register of Brooklyn but that is well known to the smart set of one of the most exclusive summer resorts was given to Police Captain Maude today as that of the mother of Edith Warren, the 8 year old white child who was burned to death last Saturday night in a miserable negro hovel in a narrow alley back of Navy street, Brooklyn.

Capt. Maude will not divulge the name, but if the name should be published it would cause one of the greatest sensations Brooklyn society has had in years. The mother of the child is no longer an unmarried belle, as she is said to have been at the time of Edith's birth, but is now the wife of a man who stands high in the social life of Brooklyn.

Susan Johnson, the negro wash woman who cared for the girl all her life, has told a circumstantial story that appears to be true. In a day or so the coroner will have an open inquest and put the Johnson woman and other witnesses on the stand.

Young Athletes to Put End to Car Rowdies.

Seventy-five husky youths have been engaged by the Brooklyn Rapid Transit company to suppress rowdyism upon their cars. In the number are about twenty men who have played football upon teams of minor colleges. They have taken the job for the vacation period and will do plain clothes duty on the cars. The rest of the force is made up of men who have appeared in the prize ring, trained athletes, and fellows who are fond of a fight.

About half the men are to be uniformed, and others will go about as ordinary travelers.

It is the plan of the railroad company to have the men travel in pairs, well dressed, and looking as nearly as possible like young business men out for pleasure.

As soon as an obstreperous gang boards a car and begins to make things lively the athletes are to protest, and then get busy.

Columbia University to Receive Rich Gift.

The unofficial announcement was made today that Adolph Lewisohn, a well known capitalist, is about to give Columbia university a large sum of money to be used for the education of those who are without the means to acquire learning.

This was admitted by Mr. Lewisohn, but he declined to give any details, saying he could not do so until next week. The trustees of Columbia university were also reticent, although they admitted there had been conferences between Mr. Lewisohn and a committee with regard to the benefaction.

It was learned from a reliable source that Lewisohn would give a building, and the gift will be of much importance to the cause of American education.

Edward S. Layman Called to a New York Bank.

The material enlargement of foreign exchange activities in the National City bank is believed to be foreshadowed by the announcement today that Edward S. Layman, who has been foreign exchange manager of the Illinois Trust and Savings bank, is coming to the National City bank as an associate of John E. Gardin, whom the National City brought on from the First National bank, Chicago, several years ago to take charge of its foreign exchange department.

Pastor Takes Flock's Advice and Will Wed.

The Rev. Charles Howland Cookman, the young pastor of St. Paul's Methodist Episcopal church, Middleton, who was surprised by a large company of members of his congregation a few months ago and lectured regarding his bachelorhood, is to wed Miss Alma Frances Groves, daughter of Mr. and Mrs. James H. Groves of Wilmington, Del.

Coming to Clean Streets for Clubs.

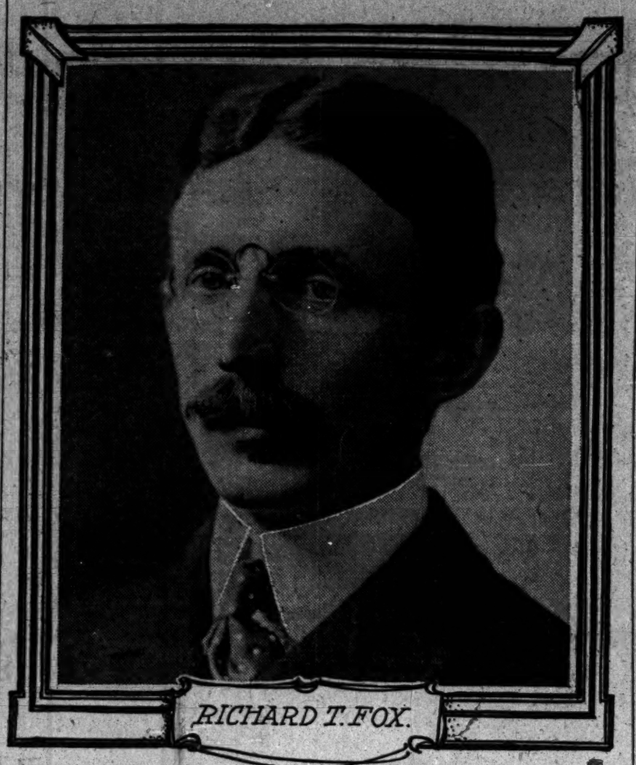

RICHARD T. FOX.

Richard T. Fox of New York, who has taken for one year the position of director of street cleaning for the Merchants' and Commercial clubs, is expected to arrive in Chicago tomorrrow. He will begin work on Saturday. Mr. Fox for the last three years has had charge of the work of street cleaning in the borough of Richmond, New York City, and has had nine years' experience under the street commissioner of New York.

The commission of citizens, of which Joy Morton is chairman, will raise the money for carrying on the work during one year in the hope that the improvement may appeal to the people in such a way as to prompt them to provide a permanent fund for the purpose. It is expected that it will require not less than $150,000 annually to give the streets the necessary attention.

The area to be cleaned is bounded by Van Buren street, the lake front, and the two branches of the river.

PUTS END TO BLACKMAIL.

NEW YORK MILLIONAIRE OUT $685,000 BY EXTORTION.

John R. Platt, Octogenarian and Member of Clubs, in Action Before Supreme Court Asserts Hannah Elias Extorted Fortune by Threatening to Expose Him—Story Declared to Explain Murder of Andrew H. Green, "Father of 'Greater New York.'"

(Continued from first page.)

go into details. There are few men reputed to be worth several millions of dollars who are so little known in New York as John R. Platt. He retired from active business twenty years ago, after accumulating a fortune in the manufacture of glass at Bayonne, N. J. Since that time he has been living quietly in a handsome residence at 7 East Fifty-fourth street, just off Fifth avenue, with his two daughters. His wife died many years ago.

Since his retirement from business Mr. Platt has had little to engage his attention. He invested heavily in real estate in the Bronx. He has an office at 14 Church street, which he has been in the habit of visiting for an hour or so every morning for the last two years. Until May 1 C. W. Van Blarcom & Co., engineers, occupied the suite of offices in which Platt has one room. He now is the sole occupant.

"Mr. Platt is an extremely pleasant man to be associated with," said a member of the Van Blarcom company today. "He had little to say to any one when he came to the office, but his manner was friendly and kindly."

Declines to Be Interviewed.

Platt himself refused to be interviewed today and his attorneys, Warren, Warren & Obelrne, declined to add anything to the facts given in the complaint.

"What more can an old man say after admitting he is 84 years old and has been swindled out of nearly a million dollars by an adventuress, and negress at that," said a man at Platt's house, who refused to reveal his own identity.

By one of the attorneys who has been interested in this remarkable case from the beginning, it is said the present suit is the outcome of an effort on the part of Platt's family to save the remainder of his fortune. At one time it was proposed to have a commission appointed to take charge of his affairs on the ground that he is not capable of conducting them himself.

Woman "Not at Home."

In fact the only detail now lacking is the story of events directly leading up to the suit which Platt brought after he had declared, only a few months ago, that he would commit suicide rather than have the facts made public, after having given Mrs. Elias nearly $700,000, as he alleges, in order to keep her from divulging his name and his friendship with her. With the same degree of success which marked her attitude at the time of the murder of Andrew H. Green the remarkable woman about whom the plot and tragedy turn was able today to conceal her whereabouts.

"Not at home" was the reply at her handsome residence in Central Park West by the Japanese butler, who said he was not "Kato."

Since the murder of Green Mrs. Elias has lived at several different addresses in this city, but all the time has kept her most pretentious residence, the one facing Central park, in readiness for occupancy. No more remarkable record has ever been made public than that of the negress, who has been able to make many persons believe she was of Spanish descent and has been able to surround herself with such luxuries as only few persons are in position to buy. For the last seven years at least she has had a corps of servants about her, Japanese attendants being favorites with her.

Sought to Change Skin.

Her home at Central Park West is said to be furnished not only elaborately but in extremely good taste. At Far Rockaway last summer she became acquainted with many persons who thought her of more than ordinary intelligence and who did not suspect negro blood flowed in her veins. Concealing this fact has been her one great effort in life. She consulted specialists with the hope of having her skin treated so as to remove any suggestion of her antecedents and has worn a wig to conceal the slight kink in her hair.

Until the exposé in connection with the murder of Green she was able to enjoy the good things of life without publicity and to make such friends as she chose. Following that, however, investigation resulted in the disclosure that she was born in Philadelphia's negro quarter in 1865. At one time she was the wife of a negro named Davis, who was porter on a Pullman car.

Platt Member of Clubs.

Platt is a member of the New York Yacht club, American Museum of Natural History, and Metropolitan Museum of Art. Platt's house is a four story brownstone mansion, situated in the middle of the block between Fifth and Madison avenues, in East Fifty-fourth street. The house is one of many of the same kind in that fashionable locality.

JAPAN IN CHERRY TIME.

TOURISTS FRIGHTENED AWAY FROM THE ISLAND EMPIRE.

Traditional Fetes in Kioto Go On Despite the Lack of Visitors—Hillsides at Arashiyama White with Clouds of Blossoms—Streets Gay at Night with Lantern Parades—Theaters Filled by Pleasure Seekers to Watch the Miyako Dancers.

(Continued from first page.)

and they continued to admire the badly spoiled bride, who nibbled chocolates and smoked cigarets all day long, wore three new and different dresses each day of the voyage, and made faces at her lord and master behind his worried back.

***

There were two Russian tourists in Kioto last June who drove away from the hotel each morning in a small victoria that seemed about to break with the weight of their great, bony frames. One was Gen. Wogack, long in Japan as military attaché of the Russian legation; the other Gen. Kouropatkin, the Russian minister of war, who had come out to the east to inspect the defenses of Dalny and Port Arthur, and see that all was ready in Manchuria. With an air of condescension and contempt, he was looking over Japan to see how easy it would be to do as they pleased with the amusing little country—how easily he, the strong, grown man, could whip the people he calls "monkeys."

The sneering air of the future conqueror and proprietor was unmistakable, and when it was learned who the two raw boned, oversized tourists were the face of the butcher of Geok Tepe had a fascination for me. Never did any one man's look better match his reputation for cruelty, brutality, unpitying bloodthirstiness. It was easy to believe all that was recorded of him in connection with that Turcoman campaign, and to see that in his mind's eye such another blood feast was being pictured, with Japan for the locale.

The butcher of so many thousands, the bayoneter of women, and children, and babes, has the heavy face, the slow, sleepy expression of the cruel voluptuary. There was something of the slow creep of a beast of prey, the licking of the chops of the tiger who has tasted and will again taste blood, and Kouropatkin's whole scornful progress about Kioto for those few days was a constant irritation to myself and others in the hotel.

***

Gen. Kouropatkin bought largely and spent lavishly, but when one of the curio dealers, who had been in Russia, and spoke the language, told me how many thousands Gen. Kouropatkin had spent at his shop, I asked him to tell me truly how many hundreds they were worth, how much revenge he had taken by the forelock out of his purse, and the curio man laughed delightedly to himself, slid a screen, and let me look in upon the grand aggregation of the Kouropatkin treasures—nisei mono (imitation wares) galore, and all the gaudy things that would appeal to a barbarian's taste.

Gen. Wogack's years in Japan had informed him as well upon Japanese art as it had upon the Japanese army. There was no need to tell the dealer in fine arts to smite the Russian whenever one came his way. He had done it thoroughly for the pair of Cossacks, and the idea that these Kouropatkin-Wogack purchases might be intended as gifts to the czar sent the little dealer off into fresh chuckles of glee. "Eplucher le mandarin is one thing, but skinning the Tartar is better."

***

Gens. Kouropatkin and Wogack had come down to Kioto after the famous review of the guards at Tokio, where, when it was explained that one regiment had been in the Manchurian campaign of 1894 and at the storming of Port Arthur, Gen. Kouropatkin replied contemptuously:

"O! yes. But the Chinese were there then."

This is the new commander-in-chief, who is boasting as he comes along of how quickly he will sweep all Japan and sign his treaty of peace only in Tokio.

Gens. Kouropatkin and Wogack went almost directly back from Japan to St. Petersburg to report to the czar how ready everything was in Manchuria and how impossible it was that the absurd little Japanese would ever think of or dare to fight Russia.

Gen. Wogack, who had great favor with the czar and the clique directing things at court, returned to his duties as military governor of Port Arthur. During the last winter he made trips to Pekin, and the insulting and contemptuous way in which he spoke of Japan and the Japanese army makes one long to have him made an early prisoner of war and brought here, to be carried about in a cage, jeered at, and taunted for a Japanese holiday.

Gen. Wogack's official residence directly faces the entrance of Port Arthur harbor, and in these two months Admiral Togo has sent enough naval wrecks into his dooryard and in sight of his front windows to take all the swagger, bluff, and insolence out of the bony giant with the taffy colored hair, into whose Port Arthur administration there has entered so much of fraud, corruption, "graft," and peculations as to make postal thieves and Tammany heelers die of envy.

BEGIN STRUGGLE WITH MACHINISTS

Employers Have Campaign Planned, One Shop to Start Tomorrow.

MEN NEARLY ALL OUT.

Boot and Shoe Workers to Discipline Any Striker Guilty of Disorder.

With few exceptions the machinists employed in shops of the Chicago Metal Trades' association will be on strike today. After a respite of twenty-four hours the employers tomorrow will make their first attempt to resume operations in defiance of the union. The beginning probably will be made at the shop of the Goss Printing Press company, which was the first "struck" by the machinists.

"We want to start at a plant that does not depend on the teamsters," said President John D. Hibbard of the association. "Thus we hope to avoid much of the trouble that usually characterizes strikes. The Goss shop does no hauling, as it receives its supplies and ships its products entirely by rail."

Problem to Prevent Violence.

The association is making careful plans for the struggle. Enough men, it is said, can be secured to take the places of the strikers in part of the plants, but the problem is to prevent slugging and intimidation. Efforts of the association will be concentrated on one shop at a time, and as soon as that is running successfully another will be taken up.

Mr. Hibbard said that no attempt would be made to reduce the wages of the machinists below the 30 cents an hour minimum. The association will be ready to reopen negotiations with the union at any time and will continue to ask precisely what it has for a year urged. The ten hour day, inaugurated yesterday so far as the machinists are concerned, will not be insisted on. The manufacturers adopted it only for the purpose of precipitating the strike.

Shortly after the notices of the longer workday were posted the union machinists in six shops struck. Late in the day men in other shops walked out. These shops are:

E. H. Wachs company, Wilson Paper Box Machinery company, Fisher Machine works, Chicago Writing Machine company, Cook & Chick, Kroeschell Bros. company, Weir & Craig, Goodman Manufacturing company, William R. Perrin & Co., James & Foote, Union Specialty Machine company, Scovell Manufacturing company.

In many of the shops the men worked till the usual hour for quitting, but refused to remain the tenth hour. This morning they will report for duty, but will be told they are not on the pay roll. Technically it is a strike, and this is the point the association wishes to establish.

Shoe Workers Forbid Disorder.

A novel resolution was adopted by the council of the Boot and Shoe Workers' union. It was that any member of the organization guilty of any sort of disorderly conduct about the shops from which they were locked out shall be severely disciplined.

"This means that the person who creates a disturbance will be expelled from the union," said Secretary Mat Kaspar.

When the employés of three factories, who had been summoned to report for work, went to the shops, they were met by officers of the union, who held improvised meetings and instructed the workers how to proceed. The factories were unable to get any workers to go back to their benches.

Oil Wagon Drivers Strike.

Forty-five oil and gasoline wagon drivers employed by M. Mildenberg struck after they had been offered a compromise wage increase or the submission of their claim to arbitration. The men have been receiving, on a double scale, based on wages and commission, about $14.75 a week. Mr. Mildenberg made three propositions which figured out, on the volume of business heretofore done by the drivers, at $14.75, $15.28 and $15.75 a week. The men stood out for $17.75.

Strike and Stay at Work.

The stablemen employed in the barns of the railroad express companies last night voted to strike for an increase in wages. They then decided to continue to work regardless of their action. Full authority to treat with the companies and to call the possible strike was left with the business agent of the union. The men get $50 a month and want $55.

STRIKE CAUSES A RACE RIOT.

Negroes Imported to Take Places of White Men in Pitched Battle at Hanging Rock, Ohio.

Portsmouth, O., May 31.—Strikers and Virginia negroes imported to fill their places fought a pitched battle at the Roger Brown company's plant at Hanging Rock last night. Several hundred shots were exchanged, but no one wounded. Every man in the town is armed with a Winchester rifle, but the town council will swear in deputies to guard against another outbreak.

PILOTS MAY DROP ARBITRATION.

Association in Conference at Cleveland Over Subject of Ending Negotiations.

Cleveland, O., May 31.—The executive committee of the Masters and Pilots' association was in conference at the local headquarters until nearly midnight discussing the conference between themselves, the lake carriers, and the civic federation. Whether there is to be a further meeting between the parties to the conference is in doubt.

PAPER MILL STRIKE CERTAIN.

Manufacturers Refuse to Recognize Union and Plan to Enforce Long Hour Schedule.

Appleton, Wis., May 31.—[Special.]—A strike in all the print paper mills of the Fox River valley is assured next Saturday night, the manufacturers having decided at a meeting this afternoon to ignore the union of papermakers and enforce the reëstablishment of the long hour schedule.

ENGINEERS NAME OFFICERS.

Brotherhood Convention at Los Angeles Elects M. Cadle First Assistant Grand Chief.

Los Angeles, Cal., May 31.—The convention of the Brotherhood of Locomotive Engineers today elected M. Cadle of Sedalia, Mo., first assistant grand chief engineer, and E. W. Hurley of Boston second assistant grand chief engineer.

LABOR NOTES BY WIRE.

FORT WAYNE, IND.—The Pennsylvania railroad company has posted an order here to reduce the working force or the hours that the present force works 35 per cent. On the southwest system 1,100 shopmen will be laid off, about half of this number being at Columbus, O.

PITTSBURG, PA.—Because of the extensive retrenchments being made by the great railroad systems the Westinghouse Air Brake company plant at Wilmerding has cut down the working time of its 4,000 employés.

LOGANSPORT, IND.—One hundred and twenty men were laid off in the Panhandle shops here in pursuance of the policy of retrenchment. The others will work on five hours a day through June.

Editor Fined for Criticising Court.

Raleigh, N. C., May 31.—Judge Purnell in the United States court here today fined Josephus Daniels, editor of the News and Observer, $2,000, and refused an appeal, on the charge of contempt of court in editorials which the News and Observer published last Sunday commenting on the receivership of the Atlantic and North Carolina railroad. Mr. Daniels so far has not paid the fine.

WARNING TO HOUSEWIVES.

Women employing house servants are cautioned by the police against Elsie Meyer, alias Elsie Manard. She is described as follows:

"Twenty-one years of age, 5 feet 4 inches in height, weight about 130 pounds. Her hair is medium dark brown, but her complexion is fair. She has gray eyes and a dimple on her chin. Her teeth are white and even. When last seen she wore a long, brown coat, with a small cape and a belt in the back, and a brown, flat, trimmed hat."

She has committed a number of robberies in Hyde Park residences, where she had secured employment.

IN HOT REVOLVER BATTLE MAN WORSTS TWO BURGLARS.

Daniel Halterman, 958 Belmont Avenue, Drives Thieves from Saloon and Has Narrow Escape from Bullets.

The ringing of the cash register bell in his saloon at 3 o'clock yesterday morning saved Daniel Halterman $80 and involved him in a revolver battle with two burglars. As he rushed downstairs from the rooms above his saloon at 958 Belmont avenue he was halted by a bullet striking a few inches above his head. Halterman emptied his revolver at the thieves, and all his shots were returned. Before he could reload the burglars fled through the front door.

Jerry Halley feared burglars and carried $200 home from his saloon at 39 Plum street. Two robbers stopped him at Van Buren street and Ashland avenue and knocked him to the ground. He was beaten into unconsciousness and taken to the county hospital. The robbers took all his money, a watch, and a gold pin. They worked directly beneath an electric light.

William Jones, a cowboy from Carson City, Nev., resolved that no Chicago robbers should get the best of him. Accordingly he buckled on an automatic pistol of the kind carried by the bandit Neidermeier and a magazine gun of the pattern used by the late Mr. Marx. With the various incidentals and steel tipped bullets by the gross his armament represented an outlay of $200. Jones in the afternoon entertained chance acquaintances at the New Bismarck hotel in Canal street, and after they had left he reported to the Desplaines street police the loss of his armament. Charles Cunningham, George McMullen, and Agnes McMullen were arrested in a State street hotel. They revealed the hiding place of the booty, which had been buried in a vacant lot near Fiftieth and State streets.

TRIES TO MURDER FAMILY

MAN INJURES WIFE AFTER AN ATTEMPT TO SHOOT SON.

Bullet Fired at Latter by Stanislaus Graboski, 3033 Quinn Street, Strikes Dog with Which Boy Was Playing—Father Next Enters Kitchen and Uses Revolver Again, Woman Falling—Resists Entrance of Police—Assailant Called Insane.

In an attempt to murder his family last night Stanislaus Graboski, 3033 Quinn street, severely wounded his wife, and shot a dog with which his little son was playing.

According to what the police learned from the son and daughter, Graboski first entered the bedroom, drew a revolver from his pocket, and fired at the 7 year old boy, Stanley. The latter was holding the dog in his arms, and the bullet struck it in the mouth. The dog ran from the room and escaped from the house, unobserved by the wife and her daughter in the kitchen below.

Wife Falls, Badly Injured.

Graboski, unable to see that his bullet had failed to strike the boy, rushed to the kitchen where his wife and daughter, Mary, 13 years old, were at work.

Neither the mother nor the daughter had heard the shot in the room above, and did not see Graboski as he entered. He still held the revolver in his hand. Walking near to where his wife stood he fired a second shot. She fell to the floor, the bullet having struck her in the right side, making her unconscious. The girl ran from the room as her mother fell, and alarmed neighbors.

Daughter Saves the Boy.

Mary told the crowd which quickly gathered that her father had killed her mother, and asked that he be prevented from murdering her brother. Several men went to the door and attempted to enter the house, but found the door locked. Afraid to force an entrance, as they knew Graboski was armed, the crowd waited until the police arrived.

Sergeant McKenna went to the door of the house and after a time persuaded Graboski to open the door. When he did so the policeman disarmed him. The man was taken to the Deering street station.

Neighbors said Graboski had been unemployed for eight months, and this, the police think, has affected his sanity. An examination of the woman's wound showed that it probably would not prove fatal.

SAY M'LANE WAS NOT A SUICIDE

Baltimore Mayor's Family Physician Disputes Theory of Coroner Hayden.

CITY PLUNGED IN GRIEF.

New Executive Orders Public Buildings Draped and All the Courts Adjourn.

Baltimore, Md., May 31.—[Special.]—The family physician of the late Mayor Robert M. McLane and many of his friends favor the theory that his death was deliberately self-inflicted.

Coroner Hayden still maintains, however, that the mayor committed suicide, and that it is of no use to speculate upon any other theory.

If it be conceded, and it generally is conceded, that Mr. McLane committed suicide the cause of it is a greater mystery today than it was immediately after he sent the bullet through his brain yesterday. Although it is an accepted fact that the criticisms of his public acts and worry over opposition to his recent marriage combined to wreck his health, it is believed domestic troubles caused him to end his career. That there was any friction between the couple is denied by Mrs. McLane's brother-in-law, Dr. Claude Van Bibber.

E. Clay Timanus, president of the second branch of the city council, took the oath of office as mayor today. Mayor Timanus will serve out the rest of Mayor McLane's term of three years. He is a republican.

The entire city of Baltimore is in a condition of mourning over the tragic ending of the life of Mayor McLane. The flags on the courthouse, city hall, and chamber of commerce, and numbers of hotels are at half mast. Mayor Timanus' first official act was to order the draping of the city hall in mourning for his predecessor.

All the municipal boards met and adjourned as a mark of respect to the late mayor. The Supreme bench of Baltimore had a special meeting today and ordered that the several courts of the city be adjourned until the morning after the funeral.

HOW THOUGHTS ARE MADE

A battery must have vitriol to act upon the other things and produce electricity.

A Brain is made of Water, Fat, Albumen and Phosphate of Potash.

It must have Phosphate of Potash to act on the other things to make thinking possible.

A normal Brain shows 6 per cent of Phosphates while the brain of an insane person shows less, in one case only 2¼ per cent. This proves Brain-power and Nerve-force depend upon the quantity of Phosphate of Potash the system assimilates from food.

Certain parts of Wheat and Barley contain these elements in their most effective form, but many cannot digest enough to feed a busy Brain up to its full working capacity, nor can they digest the dead Phosphate of Potash taken from the drug store. (NOTE—White Flour does not contain these Phosphates, because they grow in the dark parts of wheat which the miller leaves out because of its color. This explains why white flour is useless to restore Brain and Nerves.)

In GRAPE-NUTS food these elements are presented in the most liberal proportion and in such form any one can digest and assimilate them.

Government analysis proves GRAPE-NUTS thirteen times readier for assimilation than oatmeal, and three times more digestible than the average wheat food. This proves the valuable food elements of GRAPE-NUTS are ready to change into Brain-power and Nerve-force with least delay and least tax on Liver and other organs.

Also it explains why GRAPE-NUTS is acknowledged the most scientific Brain and Nerve food in existence, which can be proved by trial.

Copy of this great Government Food Test sent free by Postum Cereal Co., Ltd., Battle Creek, Mich., largest makers of Pure Foods in the world.

Grape-Nuts

"The Food that Brains are made of."

...I'LANE WAS ...OT A SUICIDE.

...re Mayor's Family ...an Disputes Theory ...Coroner Hayden.

...LUNGED IN GRIEF.

...cutive Orders Public ...gs Draped and All Courts Adjourn.

...Md., May 31.—[Special.]—The ...ician of the late Mayor Robert ...nd many of his friends dispute ...at his death was deliberately ...

...den still maintains, however, ...or committed suicide, and that ...e to speculate upon any other ...

...eded, and it generally is con... ...r. McLane committed suicide, ...it is a greater mystery today ...mmediately after he sent the ...his brain yesterday. Although ...pted fact that the criticisms ...cts and worry over opposition ...marriage combined to wreck ...is believed domestic troubles ...nd his career. That there was ...etween the couple is denied by ...a brother-in-law, Dr. Claude ...

...anus, president of the second ...city council, took the oath of ...or today. Mayor Timanus will ...rest of Mayor McLane's term .... He is a republican. ...ity of Baltimore is in a condi... ...ing over the tragic ending of ...yor McLane. The flags on the ...y hall, and chamber of com... ...umbers, of hotels are at half ...Timanus' first official act was ...aping of the city hall in mourn... ...redecessor. ...nicipal boards met and ad... ...mark of respect to the late ...Supreme bench of Baltimore ...meeting today and ordered ...ral courts of the city be ad... ...the morning after the funeral.

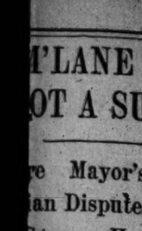

...UGHTS ...ADE

...vitriol to act ...produce elec... ...ter. Fat, Al... ...of Potash to ...nake thinking ...e brain of an ...proves Brain... ...of Potash the ...

...n their most ...rain up to its ...Potash taken ... Phosphates, ...r leaves out ...estore Brain ... most liberal ... readier for ...the average ...E-NUTS are ...y and least ... most scien...

...Ltd., Battle Creek, ...

...ts ...of."

GROSSCUP'S WRIT STAYS OVERRULED

Supreme Court Leaves Objector Free to Attack Union Traction Leases.

SUITS WILL BE PUSHED.

Actions of Underlying Stockholders in State Courts Now Unhindered.

The minority stockholders of the underlying traction companies won a victory by the decision of the United States Supreme court yesterday denying the petition of the receivers of the Union Traction company for a writ of certiorari in the cases brought by James J. Townsend and others.

The action of the Supreme court has the effect of affirming and making final the opinion of the United States Circuit Court of Appeals, which had reversed Judge Grosscup's decision in favor of the receivers. In reversing Judge Grosscup the Circuit Court of Appeals held that he had no jurisdiction to interfere with the litigation of the minority stockholders.

The litigation, under the ruling of the Supreme court, is now remanded to the state courts, where the pending bills not only attack the new leases but also charge that all the proceedings in the federal court before Judge Grosscup were prearranged and collusive between the plaintiffs and defendants in the receivership cases.

May Have No Lease at All.

The state court cases also seek to foreclose the lien on the 52,000 shares of stock which were held by the Illinois Trust and Savings bank as security under the old leases. As there has been a default in the payment of rent, or dividends, under the old leases, if the minority stockholders succeed in the state courts and the new leases are held void it is claimed that the Union Traction company will have neither old nor new leases and will be left without any property or rights. Its total assets are said to be the 52,000 shares and the leases of the underlying companies.

This situation is said to raise the question whether it will now be feasible for the city of Chicago to continue to negotiate in any way with the Union Traction company or its receivers on the ground that if the courts decide the Union Traction company has no existing leases there can be nothing to which the proposed franchises would apply. It is said, however, that the company expects to establish the validity of the new leases in the state courts.

Mandate to Issue Today.

The United States Circuit Court of Appeals, composed of Judges Jenkins, Baker, and Bunn, which reversed the decision of Judge Grosscup, is expected to issue the mandate making final disposition of the case today.

As soon as the mandate has issued it is supposed that Moran, Mayer & Meyer, attorneys for the minority stockholders, will lose no time in pushing the cases pending in the state court.

Several sensational episodes happened in connection with the litigation when it was pending before Judge Grosscup. Former Judge Moran and Levy Mayer were cited for contempt of court for starting suits in the state court while the traction matters were pending in the federal courts. At the contempt hearing the alleged offer of $100,000 to the minority stockholders to bring about a settlement was brought to light. John C. Spry was subpœnaed and it was charged that W. W. Gurley had offered him $10,000 to carry on the negotiations.

The trouble with the minority shareholders started when Judge Grosscup, sitting in the United States Circuit court, ordered his receivers to make new leases with the North and West Chicago companies and to amend or abandon the old leases. Under the old leases the term was made ninety-nine years. The annual rent was to be 12 per cent dividend on the north side company stock and 6 per cent on the west side company. The Union Traction company deposited 52,000 shares of its stock as security with the Illinois Trust and Savings bank.

Terms of New Leases.

By the new leases the Union Traction company became lessee for 987 years and the dividends were reduced from 12 to 8 per cent on North Chicago and from 6 to 4 per cent on West Chicago. The 52,000 shares were removed from liability as security for any default for five years.

James J. Townsend, David A. Kohn, and W. J. Buckley, on behalf of themselves and other minority stockholders, filed a bill involving the north side company and another the west side company in the Cook county Circuit court on Aug. 15, 1903. They also gave notice that they would apply for an injunction to prevent the delivery and carrying out of the new leases.

On the same day, but before the bills were filed, Judge Grosscup issued an injunction to restrain the filing of bills in the state court. The bills were filed, however, before notice of this injunction was served. On the next day Judge Grosscup cited former Judge Moran and Attorney Levy Mayer for contempt for disregarding his injunction. This contempt case is still pending.

Will Prosecute the Suits.

"I received a telegram this evening from James H. Kenney, clerk of the United States Supreme court, saying that the petition of the receivers had been denied," said Attorney Levy Mayer. "It is gratifying news. We did not expect that the Supreme court would reverse the Circuit Court of Appeals. We will now proceed in the orderly legal course to prosecute as vigorously as we know how the state court bills."

While the decree in the ninety-nine year case is being prepared by the attorneys in accordance with Judge Grosscup's opinion, other points in the traction situation will be taken up. The attitude of the receivers of the traction company in regard to the lowering of the tunnels probably will be intimated in the brief to be filed today by Attorney Gurley in the Appellate court in the Van Buren street tunnel case.

The meeting of the local transportation committee of the city council tomorrow afternoon is expected to show how the receivers stand on the question of resuming negotiations for the renewal of franchises. Mayor Harrison is expected to return to the city in time for this meeting.

Evidence of internal dissension in traction circles is said to have shown itself. As an instance of this it is said that Receiver Henry Blair of the Union Traction company and counsel for the underlying companies will soon file their report demanding an accounting by the Union Traction receivers. This report will aver that the Union Traction company has diverted to running indebtedness incurred prior to Sept. 1, 1903, $426,000 taken from the receipts of the company earned after that date.

COURT UPHOLDS FRAUD ORDER.

Supreme Judge Finds Postmaster Coyne Right in Withholding Mail—Certiorari for Christie & Co.

The United States Supreme court at Washington yesterday handed down a decision in the case of the Public Clearing house against Postmaster F. E. Coyne, holding that the postmaster did not exceed his authority in withholding the mail of the complainant.

The case was brought to enjoin the enforcement of a "fraud order" issued by the postmaster general, prohibiting the delivery of mail addressed to the clearing house, which had a cooperative scheme.

The court's opinion holds that the clearing house "lacked every element of a legitimate enterprise and its mail was properly withheld in the protection of the public."

The Supreme court also rendered a decision in the case of the Chicago board of trade against Christie & Co., involving the use of the quotations of the board by certain brokers. By this decision a writ of certiorari is granted Christie & Co., staying the operation of an injunction against the defendants issued by the Circuit Court of Appeals.

Fall from Bed Kills Officer.

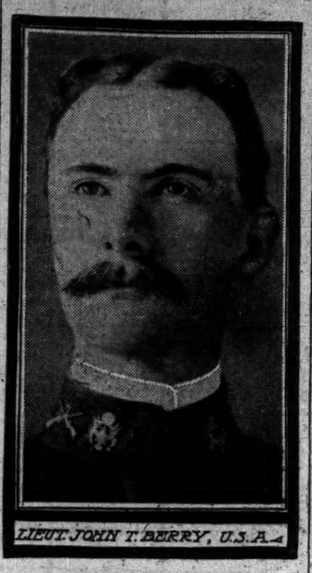

LIEUT. JOHN T. BERRY, U.S.A.

Lieut. John T. Berry, company A, Twenty-seventh infantry, was found dead in his room at the Officers' club at Fort Sheridan yesterday morning. Physicians decided he had fallen partly out of bed, his head striking the floor, doubling his neck over so that strangulation resulted. He had been ill ever since his return from the Philippines, but the official autopsy, presided over by Maj. F. J. Ives, decided that death was accidental.

Lieut. Berry enlisted as a private in the Third artillery in 1898. He was made a second lieutenant and transferred to the Seventh infantry in 1900. During that time he saw two campaigns in the islands, and while there was changed to the Twenty-seventh when the army was reorganized in 1903. Last September he was "invalided."

Although he had been ill for some time, his death came as a surprise to his brother officers, who saw him at the club on Monday evening and thought that he seemed unusually cheerful.

Unless word is received from his relatives concerning the disposition of the body it will be buried at the post on Thursday.

CARS CRASH; FIVE HURT.

COLLISION BRINGS INJURY TO ONE NOT A PASSENGER.

Accident Occurs at Root and Halsted Streets, Trolleys Being Badly Damaged and Glass Cutting Victims—Each Motorman Thinks He Has the Right of Way—Wagon Overturned and Driver Suffers Most Severely—Three Killed During Day.

Four passengers and a teamster were injured and two cars were badly damaged yesterday afternoon in a collision between a Halsted street car and a Thirty-ninth street car at Root and Halsted streets. Those injured were:

Guggenheim, Max, 3363 Indiana avenue, cut by glass.
Julian, J. N., 4310 Emerald avenue, cut and bruised.
Mallory, Leonard, 3701 Halsted street, cut and bruised.
Sheehan, Michael, teamster, 98 Nineteenth place; shoulder broken.
Uhl, C. J., 4361 Halsted street, cut and bruised.

The accident occurred at 3 o'clock, when the Thirty-ninth street car pulled out of the barns. The Halsted street car struck the other car as it was crossing the track to the switch. Each motorman explained he thought the other car would wait.

The large Halsted street car threw the smaller car off the tracks and into a wagon going north on the north tracks. The wagon was overturned. The crash of the cars broke the glass of the cars and threw the passengers to the floors.

Other Accidents of the Day.

Three persons were killed and four more injured in other accidents during the day.

The Dead.

KELLY, THOMAS, laborer; struck by Panhandle train near Dalton station, Ill.
UNIDENTIFIED MAN, colored, apparently 28 years old; killed early in morning by Illinois Central train at Eighty-fifth street.
UNIDENTIFIED MAN, colored, companion of above; killed at same place.

The Injured.

Casey, Frank, 6352 Fifth avenue; fell from Halsted street electric car at Fifty-sixth street; right arm broken, head cut.
Fortorella, Charles, 13 years old, 87 Forquer street; cut and bruised when struck by State street cable train at Harrison street.
Griffin, William, 55 years old, 59 Blue Island avenue; thrown from wagon at Clinton street and Carroll avenue, when axle broke; injured internally.
Nelson, Charles, 6035 Green street; thrown from wagon struck by street car at Sixtieth and Halsted streets; cut and bruised; jaw broken. One horse was shot.

PREDICTS EUROPEAN UNION TO RESIST AGGRESSION.

Prof. Leroy-Beaulieu Says America Regards Old Continent as Superannuated—Talks of Yellow Peril.

A union of the majority of the nations of Europe into a great federation was predicted last night by Anatole Leroy-Beaulieu, the French economist and sociologist, in a lecture on "The United States of Europe," given under the auspices of the "Alliance Française at Fullerton hall.

In this union, which Prof. Beaulieu thought was sure to come about, though possibly not in the twentieth century, three nations, he said, would not be included; England, because it would combine instead with the United States; Russia, because it would form a great independent nation by itself; and Turkey, because it would be absorbed by the coalition and lose its identity. The union would be a necessity, the speaker said, to resist American aggression and the yellow peril.

The lecturer said he had perceived that this country has a "tendency to look upon continental Europe with the same regard that children have for superannuated parents, whose usefulness has come to an end."

"Europe," said Prof. Beaulieu, "is in danger. The United States is pressing hard upon the old countries in all lines of activity, not merely commercial but also artistic and scientific. If this is not a sufficient cause, there is another in the far east. The progress of Japan will mean the awakening of China. The United States makes light of the 'yellow peril,' but it does exist."

BLAMES WIFE FOR SUICIDE.

Timothy Sheehan of Woodlawn Found Dead, Leaving Letters Explaining Reason for Act.

Because he thought his wife loved some other man, Timothy Sheehan, 32 years old, ended his life by gas asphyxiation in the Grove hotel, 6345 Cottage Grove avenue, near his home, 6126 Ingleside avenue.

The body was found yesterday morning, and two letters, one to the widow and a second to a brother. The letters blamed the wife for the step he had taken.

Ill health is believed to have prompted Richard Wilkinson, 1843 Ashland avenue, Evanston, to end his life with a revolver.

OLEO ACT UPHELD; MAY SHUT PLANTS

United States Supreme Court Sustains Law Imposing 10 Cent Tax on Product.

MOXLEY LOSS IMMENSE.

Estimated It Will Cost Him $750,000—Packers Also Are Hard Hit.

The long and bitterly fought oleomargarine law, imposing a tax of 10 cents a pound on oleomargarine colored in imitation of butter, was declared constitutional by the United States Supreme court at Washington yesterday. In Chicago last night, as well as in Washington, men familiar with the trade, expressed the belief that the butterine industry had received its death blow. As they understood the ruling and its effect, the immense industry, built up in recent years, was doomed.

A close business friend of William J. Moxley, whose plant is one of the largest in the country, declared that the ruling of the Supreme court would cost Mr. Moxley $750,000, the sum representing the amount invested in plant and manufactured stock.

Nor will Mr. Moxley be the only heavy loser, it is believed. Swift & Co., Armour & Co., and other packers are large manufacturers of oleomargarine. They, too, it is declared, will be heavy losers by the decision.

Test Case from Ohio.

The case was taken to the court as a result of the prosecution of Leo W. McCray by the United States for violating the law. McCray purchased for resale fifty pounds of oleomargarine colored in imitation of butter, on which he paid a tax of ¼ of 1 cent a pound, the tax on the uncolored product, instead of 10 cents as provided by law. McCray was convicted in Ohio, and the case was appealed until it reached the United States Supreme court. McCray contended, although the oleomargarine in question was colored in imitation of butter, it was not artificially colored within the meaning of the law. It was admitted the coloring matter was due to the use of artificially colored butter, but this fact did not make the oleo subject to the higher tax.

Dismisses Market Contention.

It further was contended that even if subjected to a higher tax, the law imposing that tax would result in preventing the manufacture and destroy the market for that product, and, therefore, was onerous, confiscatory, and unconstitutional. The court dismissed the contention that the use of colored butter in the manufacture of oleo did not make the latter product subject to a higher tax by saying: "Law looks to results and not to processes used in manufacture. It is perfectly true that the manufactured substance is oleomargarine artificially colored, and that it must pay the tax imposed by law."

In discussing the contention that the court should hold the law unconstitutional because it might be oppressive, Justice White said:

"It is not the duty of the judiciary to restrain the acts of congress beyond the powers given that body by the constitution, but if we sustain appellant's contention it would mean that this court not only has the power, but also whether in our judgment it is wrong. We hold that responsibility to determine the question of power does not embrace the right to go beyond that and assert ourselves as regulators of the policies of congress and of the government."

Amount of Tax Not Considered.

On the question that a tax of 10 cents was too great Justice White said:

"Under many previous decisions the court has held that the amount of the tax in any case cannot be considered by the court."

The justice cited several cases in which it was held that the state has power to suppress absolutely the sale of oleomargarine within its borders owing to its close similarity to butter and probability of fraud arising from that fact.

In discussing the contention that the oleomargarine law would destroy a great business and was, therefore, contrary to the fundamental principles underlying the government, it was declared this argument was fallacious, inasmuch as a state can suppress the sale of the product. Chief Justice Fuller, Justice Brown, and Justice Peckham dissented from the majority opinion, but they did not present their views.

The court also upheld the validity of the law in the case of Schick & Broadwell, coming there from Chicago. In these cases the court, in an opinion by Justice Brewer, held that the fact that in the trial of their cases the defendants waived the right of trial by jury did not invalidate the verdict, which was against them.

RULES ON PHILIPPINE LAWS.

United States Supreme Court Decides Questions Raised Over Administration of Criminal Code.

Washington, D. C., May 31.—In the United States Supreme court opinions were handed down today in three cases involving questions pertaining to administration of criminal law in the Philippine islands. The points raised were as to the right of the government to take appeal in criminal cases and of an accused person to demand trial by jury.

The first case was that of Kepner vs. The United States. Kepner practiced law in Manila and was charged with embezzlement. The court of the first instance acquitted him, but the Supreme court of the islands convicted him. The case was then appealed to the United States Supreme court by Kepner on the ground that by the process of appeal he was put twice in jeopardy, contrary to the constitution of the United States. The opinion by Justice Dady sustained this view, reversing the decision of the Philippine Supreme court.

Justices Holmes, White, and McKenna united in one dissenting opinion, while Justice Brown delivered a separate dissenting opinion.

The case of Mendazona vs. The United States, involving the same question, was similarly rendered in favor of Mendazona.

Another Philippine case was that of Dorr and O'Brien, in which was raised the question of the right of a defendant in a criminal case to demand trial by jury in the Philippines in the absence of congressional enactment granting such right.

The court held that the consitution does not carry right without legislative enactment. Dorr and O'Brien are the editors of a newspaper published in Manila and were prosecuted for criminal libel.

The chief justice and Justices Brewer and Peckham united in an opinion concurring in this result, but stating different grounds. Justice Harlan delivered a dissenting opinion, saying:

The constitution declares that "no person"—not "no American citizen"—shall be held to answer for a capital or otherwise infamous crime except on presentment or indictment of a grand jury, and the unanimous verdict of a petit jury composed of twelve persons. The conclusion reached by the court is so obviously forbidden by the constitution that I cannot regard the judgment of this court otherwise than as an amendment to the constitution by judicial action, when another mode of amendment is expressly provided for in that instrument.

FIVE CENT FARE IS SUSTAINED

Supreme Court in Cleveland Case Affirms Ruling Against 4 Cents Cash or Seven Tickets for a Quarter.

Washington, D. C., May 31.—The United States Supreme court today affirmed the decision of the United States Circuit court for the Northern district of Ohio in the Cleveland (O.) street railway fare cases. The opinion was delivered by Justice White and was favorable to the railway. The cases involved the validity of the ordinance passed by the city council of Cleveland in 1898, fixing the rate of fare at 4 cents cash or seven tickets for 25 cents. The ordinance was attacked on the ground that it constituted a violation of contract, and the court held that the consolidation ordinance of 1885, fixing fares at 5 cents, constituted a contract binding both on the city and the railway companies.

ENDS BOX OFFICE TANGLE

W. J. RAUCH OF GRAND OPERA HOUSE RESIGNS POST.

Has Earned Reputation of Being the Most Remarkable Theater Official in Chicago—Insists He, Not Patron, Knows Just What Seats the Customer Wants—Much Confusion and Strange Mixups the Result at Several Performances.

Ticket buying at the Grand opera house was shorn of a certain spice of uncertainty, as well as possible vexation yesterday when Treasurer William J. Rauch resigned to seek health in the country. Last night patrons of the Clark street playhouse were surprised to get the seats they asked for and not others that the man behind the brass barred windows assured them they wanted.

Of late Mr. Rauch, who is one of the oldest ticket sellers in the country has earned a new reputation, that of being the most original. A patron would appear at the window and request a seat in a certain part of the house.

Insists He Knows Best.

"Why, you don't want one there," Rauch would assure the astonished man. "You want one over here," indicating with his finger on the diagram.

This happened last week when a man who could only watch two acts of "The Wizard" requested an aisle seat in the back of the house.

"Why, you want a seat down in front," Rauch assured him, blandly. "Down where you can see."

"I want one in the back, on an aisle," insisted the purchaser. "I know what I want." Mr. Rauch evidently thought he knew better, though in the end the customer had his way.

Many Complications the Result.

Such scenes have been of almost daily occurrence. Sometimes the ticket man would hand out pasteboards for the wrong day in the week. This naturally confused the usher when the check was presented, and the managers have been kept busy quieting indignant women who found their seats occupied, and men who found their seats were in the gallery when they were bought for the parquet.

Yesterday morning Mr. Rauch appeared at the theater as usual, but later in the day made an arrangement for a leave of absence, and, with his wife, left for the country.

Mandel Brothers

All Oriental rugs at reduced prices

The entire stock—the largest *and* choicest in Chicago—is included in this great June clearance sale

AS a rule, clearance sales of Oriental rugs are more limited, and do not include the entire stock. This sale affords an unprecedented opportunity to select from the choicest rug stock of America—one that for variety, beauty and rarity is positively unequaled. Rugs of any size that you desire; any pattern that strikes your fancy; the rarest examples of the rug weaver's art; gems of the Orient, at greatly reduced prices for this annual sale. *Second floor, Wabash avenue.*

Silk rugs
Shirvan rugs
Daghestan rugs
Cabistan rugs
Gubba rugs
Khorassan rugs
Hamadahn rugs
Kashmere rugs
Lahore rugs
Kazak rugs
Mirzapore rugs
Anatolian rugs
Caraba rugs
Ganges rugs
Ouchak rugs
Sparta rugs
Ghulistan rugs
Gheordie rugs
Kassabar rugs
Ivan silk rugs
Ispahan rugs
Bokhara rugs
Senna rugs
Kirman rugs
Feraghan rugs
Kurdistan rugs
Saruk rugs
Camel's-hair rugs
Serebent rugs
Tabriz rugs
Umritzer rugs
Khiva rugs
Khorassan rugs

Many of these Oriental rugs have been woven from the designs of our own artists in the Mandel factory at Srinagar, India—the others have been bought direct, at the lowest possible prices. No middleman comes between us and the maker. As a result, prices are always lower and qualities absolutely dependable.

Lackawanna Railroad

NO INTERRUPTION

OF SERVICE VIA THE

DELAWARE, LACKAWANNA & WESTERN R. R.

The transportation of passengers and freight to and from New York, Hoboken and other points is not affected by the burning of the coal docks at Hoboken, N. J., Monday morning, as per news items in daily papers.

All through trains will continue to operate on usual schedules.

W. N. BABCOCK, General Western Freight Agent. GEORGE A. CULLEN, General Western Passenger Agent.

CHICAGO, May 31.

St. Louis and the World's Fair

REACHED BY THE

ILLINOIS CENTRAL

DAYLIGHT SPECIAL — DIAMOND SPECIAL

I. C. R. R. City Ticket Office, 99 Adams Street. Phone, Central 2705. H. I. Phelps, C. P. & T. A.

CARSON PIRIE SCOTT & Co.

Great June Price Reduction Sale

Women's High-Grade Costumes, Suits and Wraps.

An opportunity to secure a suitable costume for the Derby or formal afternoon or evening wear at reductions ranging from 25% to 50%.

For this sale we have made extreme price reductions on a varied assortment of beautiful model suits and wraps in voile, chiffon, veiling, crepe and cloth in all the most popular colorings of the present season.

Some of the Special Values to Be Obtained:

Stylish Derby gown of white Val. lace, 3-piece suit, gown and coat, price $275.00, reduced to $125.00
Blue broadcloth imported gown, $150, reduced to $75.00
Light gray hand embroidered voile gown, $275.00, reduced to $125.00
Tan voile gown over blue silk, price $125.00, reduced to $60.00
Light blue crepe and Irish point lace gown, $175.00, reduced to $60.00
Black lace gown made over black, $175.00, reduced to $75.00
Pale green chiffon and lace gown, $150.00, reduced to $85.00
Lavender silk mull and lace gown, $150.00, reduced to $75.00
Tan voile, combined with lace gown, $150.00, reduced to $75.00
Pale blue crepe de chine gown, $175.00, reduced to $100.00
$20.00 pongee and silk Monte Carlo coats now $15.00
$27.50 silk coats, long, short and medium lengths, now $20.00
$35.00 and pongee garments now $25.00
$40.00 silk cloth and voile garments now $30.00
$50.00 silk voile and pongee garments now $37.50
$60.00 black and evening shade garment now $45.00
$75.00 imported cloth and silk garments now $50.00
$90.00 novelty silk and voile garments now $65.00
$100.00 imported model garments now $75.00
$18.00 silk blouse coats no $13.50
$25.00 silk blouse coats now $18.00
$36.00 silk blouse coats now $25.00

$30 to Colorado and Back

From Chicago, every day, June 1 to September 30. Return limit, October 31. Two through trains daily via the

St. Paul and the Union Pacific Line

This is the route of The Colorado Special, leaving Union Passenger Station, Chicago, every morning (9:45), and arriving in Denver the next afternoon.

Another good train leaves Chicago in the evening (10:25), reaching Denver early the second morning.

TICKETS,
95 Adams St. CHICAGO.

Take a Look at the Great Southwest

The Santa Fe is still selling round-trip home-seekers' tickets to many points in the Southwest at very low rates.

First and Third Tuesdays Monthly

Prospects are for a season of bountiful crops. Spring is best time to look the ground over.

Santa Fe — ALL THE WAY

Save yourself money by getting an excursion ticket. Inquire at City Ticket Office, 109 Adams Street. Phone Cent. 2057.

To secure insertion in all country as well as city editions of "The Sunday Tribune" classified advertising must be in this office Friday.

The Tribune.

FOUNDED JUNE 10, 1847.

ENTERED AT CHICAGO (ILL.) POSTOFFICE AS SECOND CLASS MAIL MATTER.

TERMS OF SUBSCRIPTION.

BY MAIL IN ADVANCE.

Postage paid in the United States (outside of Chicago city limits) and in Canada and Mexico.

Daily, without Sunday, one year	$4.00
Daily, without Sunday, six months	2.00
Daily, without Sunday, three months	1.25
Daily, without Sunday, two months	1.00
Daily, without Sunday, one month	.50
Daily, with Sunday, one year	6.50
Daily, with Sunday, six months	3.25
Daily, with Sunday, three months	2.00
Daily, with Sunday, one month	.75
Sunday issue, one year	2.50
Sunday issue, one month	.25

Give postoffice address in full, including county and state.

Remit by express, money order, draft, or in registered letter, at our risk, to Tribune company, publishers.

BY CARRIER IN THE CITY.

Daily, single copy	2 cents
Sunday, single copy	5 cents
Daily, per week	12 cents
Daily and Sunday, per week	17 cents
Daily, per month	50 cents
Daily and Sunday, per month	75 cents
Chicago Daily Tribune	Six days a week
Chicago Sunday Tribune	Every Sunday

CHICAGO—TRIBUNE BUILDING.
NEW YORK—164 WORLD BUILDING.
WASHINGTON—40 WYATT BUILDING.

Persons wishing to take "The Tribune" by carrier may order it by postal card or telephone—Central 667. When delivery is irregular, make complaint.

DOMESTIC POSTAGE—Twelve or 14 pages, 1 cent; 16 to 24 pages, 2 cents; 28 to 40 pages, 3 cents; 44 to 56 pages, 4 cents; 60 pages and over, 5 cents.

FOREIGN POSTAGE—Twelve or 14 pages, 2 cents; 16 pages, 3 cents; 24 pages, 4 cents; 32 pages, 5 cents; 40 pages, 6 cents; 44 to 48 pages, 7 cents; 48 to 56 pages, 8 cents; 60 to 68 pages, 9 cents; over 68 pages, 10 cents.

Note—The laws of the postoffice department are strict, and newspapers insufficiently prepaid cannot be forwarded.

SOCIETY MEETINGS.

APOLLO COMMANDERY NO. 1, K. T.—You are requested to rendezvous at the Asylum, 78 Monroe-st., Thursday, June 2, 1904, at 12:30 sharp, to attend the funeral of our late frater, Sir Knight James McNair. Services at the Asylum.

C. P. WOODCOCK, Commander.
M. S. TIFFANY, Acting Recorder.

WEDNESDAY, JUNE 1, 1904.

DEL VAL'S POLICY.

When Cardinal Sarto was elected it was well known that he had not been a political cardinal, and would not be a political pope. No wires had been pulled for him; no curia factions were backing him. He was hardly a candidate at the beginning of the conclave. He was chosen for his piety. He was expected to concern himself with spiritual affairs almost exclusively.

For secretary of state Pius X. chose Merry del Val, a young Spaniard. Del Val does not seem to have made a diplomatic success. He has been a reactionary. He has been in office less than a year, and in that time, by roughly handling the delicate question of the pope's temporal sovereignty, has caused the breaking off of diplomatic relations between the vatican and France, as well as a further widening of the great breach between the pope and king of Italy.

When Del Val's mistakes became apparent Pius X. came to the front and took the blame on his own shoulders. But sure it is that the fault lay not with the pope but with the secretary.

It is the American idea, the idea entertained by American Catholics, as well as by American Protestants, that the church and state should be separate. There is no sympathy in America with the aspiration of the Roman Catholic church to regain temporal power, thus dissevering united Italy. It is also realized in this country that the church, purged of its temporal connections, possesses greater spiritual force. It would be a setback to civilization if the Italian peninsula were split up into small and rival states, and a setback to the Roman Catholic church to reëmbark on the business of temporal sovereignty.

BRITISH WILL ADVANCE TO LHASSA

There seems now to be little question as to England's intentions toward Tibet. For a moment it looked as though the British army invading Tibet might be withdrawn when the government at Lhassa refused to negotiate with Col. Younghusband; but the present intention of the English is to avowedly push on to Lhassa no matter what the cost. The Dalai Lama should have sent his representatives to meet the English mission at Gyangtse, but he seemed deaf to his "opportunity," and must now suffer the inevitable consequence of not heeding "the knock upon the door." It will probably alter the entire future of Tibet.

That the final advance to Lhassa will be bloody there can be little doubt. The forces of the Tibetans now arrayed against the English number about 8,000, and are said to be increasing. Reports tend to show that, although badly armed and handled, they are brave and stubborn, and that there will probably be 20,000 men in the field to oppose the British march to the sacred city. The Tibetans are also receiving heavier ordnance from Lhassa, and many of them are now using rifles of superior European make, which fire express bullets having a range up to 1,400 yards. That the "peaceful mission" has turned into an army of invasion is evident, and that England will be disposed to hold Tibet to account for a war indemnity of some kind is not among the improbabilities. The London papers are already mentioning the establishment of a permanent mission at Lhassa, and the exaction of guarantees that British "rights" be strictly observed in the future.

CHANGING STREET NAMES.

The owners of property on Polk street west of Center avenue say that the street east of that avenue to State street has an unsavory reputation. In order that they may not suffer from that reputation they ask that the street west of Center avenue be called Ninth Street boulevard. If that were done they would be relieved from the disgrace of admitting that they lived on a notorious thoroughfare.

One may sympathize with the petitioners and yet see excellent reasons why their prayer should not be granted. If it is, other applications of the same kind will be made and granted, to the great inconvenience of the general public, which is opposed to changes in street names. They are so confusing. There are streets besides Polk which are a mixture of good and bad. There are some portions of Clark and Wabash avenue, for instance, which have not savory reputations. The owners of property on the entirely respectable sections of those thoroughfares may do what the Polk street people are doing or ask that new names be given to the tough sections.

It will be better for the Polk street property owners to trust to the healing influences of time. That portion of the street which has a bad name now gradually will become decent. Fifth avenue, south of Madison street, used to be extremely tough at a time when it was known as Wells street. The name was changed to improve conditions. They improved, not because of the new name but because of the southward march of business, which drove out the hard cases.

On the other hand, if the Polk street property owners have their wish and are allowed to live on Ninth Street boulevard the tide of sin may gradually roll westward and submerge them. Then the new name will become a stench in the nostrils of those living farther west, and they will beg that another name be given to their decent section of the boulevard. It is better to let street names alone, especially when they are of long standing, and short names are to be preferred to long ones. "Polk street" is easy to write or pronounce. It slips smoothly over the telephone. "Ninth Street boulevard" would be clumsy, unwieldy, and take too long to write.

GO TO THE SUPREME COURT.

The act of 1859 "to promote the construction of horse railways in the city of Chicago" created certain men bodies corporate for the term of twenty-five years. It authorized the corporators to build and operate street railways "in such manner and upon such terms and conditions and with such rights and privileges as the common council has or may by contract with said parties provide."

The council thereupon passed an ordinance specifying certain streets which could be used, and describing the manner of use. It granted the right to operate the lines "during all the term in the said act specified and described." That term was twenty-five years, but in 1865 the general assembly passed that law by which it substituted ninety-nine years as the term of life of the different street railway corporations.

The city contends that when the legislature authorized it in 1859 to prescribe "terms and conditions" to the street railroad companies, it was empowered to fix the length of time for which the rights and privileges granted by it should be enjoyed. The council of 1859 certainly believed that it was empowered to specify a time limit, or it would not have set one, and the companies accepted an ordinance containing such a limit. The city holds that that limit was a part of the contract between it and the companies, which the legislature had no power to alter.

Judges Grosscup and Jenkins hold that it was not the intention of the legislature of 1859 to put within the power of the council the period of the grant, for that, if it had meant to do so, it would have used explicit language. The two judges assert that "ordinarily, in the use of legal phraseology, the phrase 'terms and conditions, rights and privileges,' is not employed to convey power over or relating to the time or period during which the tenure dealt with is intended to run." But the council of 1859 evidently took a different view of the matter and so apparently did the companies.

The Supreme court may not coincide with Judges Grosscup and Jenkins in their view of the intentions of the legislature of 1859. There assuredly is ample room for a difference of opinion on the subject. The court may disagree with the law of the two judges. Not infrequently it reverses the decisions of inferior tribunals. It may do so in this case. Hence it is important that the city should prosecute an appeal in the hope of depriving the Union Traction company of all that Judges Grosscup and Jenkins have given it.

INVEST IN CHICAGO.

The republic of Panama is a small and provident state with $9,000,000—the greater part of the money it got from the United States—which it wishes to invest to the best advantage. The Panama government is quite properly of the opinion that this is the best country in which to place its little capital, but it does not seem to have decided into what securities to put it.

The first report was that the $9,000,000 was to be used for the purchase of United States bonds, thus following after a fashion the example of Japan, which before the war was a holder of British consols and treasury bills. The next report was that the Panama fund was to be invested in high class railroad bonds, paying a fair rate of interest. The latest story is that instead of securities of that kind bonds and mortgages, secured by New York real estate, are to be given the preference. The commissioners of the republic who are now at the east have intimated that that may be done.

If the commissioners are in search of good real estate investments they should visit Chicago and see what they can do here before they dispose of their $9,000,000. They will be able to get here the best of security for the funds of the new republic, and will receive a highly satisfactory annual or semi-annual income. If the commissioners do not think it advisable to put all their eggs in one basket, they can place part of the money here and the remainder in New York, but they ought not to overlook Chicago altogether. They will not if they come here and look at things for themselves.

THE WISCONSIN TANGLE.

Two tribunals will pass upon the question as to which republican convention of Wisconsin is entitled to recognition as the regular party organization. These are the republican national convention and the Supreme court of Wisconsin. The national convention will make the first decision and will settle which set of delegates shall represent Wisconsin in the national republican councils. As each set of delegates is instructed for President Roosevelt the result of the convention's decision will not affect the complexion of the convention. If the intricacies of the dispute prove exceedingly difficult to unravel the convention may be disposed to evade the question and allow each of the contesting delegates a half vote.

The Supreme court will decide which set of nominees shall appear on the blanket ballot under the heading "republican ticket." When the nominees of one convention have been declared "regular," the nominees of the other convention will have to be nominated by petition in order to get a place on the official ballot. They will be at liberty to use the title "independent republican" if they see fit, or any other designation which suits them, but there can be only one pure and simple "republican" column of candidates.

CAUSES OF MORTALITY IN WAR.

In the last issue of the Army and Navy Journal some data are given as to the number of wounds actually inflicted by the bayonet and saber as compared with fire-arms and artillery. Of all wounds treated by medical officers of the union armies in the civil war about four-tenths of 1 per cent, or 922 out of 240,712, were saber or bayonet wounds. In the Crimean war the English and French had 2½ per cent of such wounds; in the Schleswig-Holstein war about 3 per cent, while in the Franco-Prussian war the records show that the Germans received less than one-third of 1 per cent.

A striking commentary this upon the advance of modern military science, showing that with the general adoption of long range firearms the saber and bayonet are rapidly falling into disuse, and the time is coming, if it has not already arrived, when those old and honored weapons will become obsolete.

But it is not the bullet or the artillery fire which strikes down the largest numbers of men. It is disease. In the civil war one man out of every 6.7 was wounded in action; one of every 38 died of his wounds; one of every 42.7 was killed in action. Of the total mortality among colored soldiers 90 per cent was from disease. Of the total mortality among the white volunteers, 70 per cent was owing to disease; among the white regulars, 60 per cent.

FIFTY-NINTH ballot: same as the other ballots. We t--d y-u so.

IN order that he might hold his lightning rod up with both hands, Candidate Pierce let go of his Western Tube company.

I AM perfectly satisfied with the situation—darn it!—Lowden.

THOSE Woodlawn people might improve Sixty-third street still further by whitewashing the elevated railway structure.

WE warn Capt. Schuettler that he is in danger of getting his picture in the illustrated magazines.

AS TO Miss Kansas, there she stands, fair, fat, and 50.

IF everything else fails, the Japanese will spring their deadly jiu-jitsu on the doomed Russians in Port Arthur.

AS THE balloting proceeds, however, there will be inevitable changes. Now and then a delegate will die of old age.

WHEN the wreck of combinations and crush of booms come to pass at Springfield, a limp form will be seen clinging desperately to a life raft. It will be recognized as the form of Common Seaman Jamieson.

IT is time for the carpet manufacturers, also, to tack on as high a tariff as the traffic will bear.

AN Iowa editor who, we hope, is friendly to the St. Louis exposition says there is nothing objectionable to be seen on the Pike.

IN politics it sometimes takes a discouragingly long time to determine the survival of the fittest.

THE sentiment of the country is veering around to the position that Memorial day is an improvement on Decoration day.

SANGUINE persons still believe the New Englewood station of the Chicago and Western Indiana will be opened to the public before the winter is over.

EVEN the open indorsement of Grover Cleveland fails to goad Judge Parker into saying anything.

SOME day the magnates in the corn belt will declare cobs a luxury, and then there will be trouble.

MAY, as it drew its last breath, handed its overcoat to June.

"WHAT are the Irish coming to?" asks the Boston Globe. America.

MR. FOLK of Missouri seems to realize that a governorship in the hand is worth half a dozen presidencies in the bush.

DR. PARKHURST thinks "Roosevelt is unsafe." Mr. Roosevelt is more generous. He thinks Dr. Parkhurst is not at all dangerous.

A FEW democratic mayors still remain unmentioned as presidential possibilities.

PROMPTLY at sunrise this morning the price of coal went up another 10 cents.

WELL, Senator Quay was a good smoker.

IN A MINOR KEY.

Paid the Penalty.

Once there was a man—a real, flesh and blood man—who made fun of his wife's cooking.

"I believe I could get up a better meal than this myself, Arabella," he said.

"I am glad to hear it," she replied. "You may get up the meals yourself hereafter. I won't."

Since which time they have been taking their meals at a restaurant.

Woman's emancipation depends upon her ability to seize the right moment.

Awful Carnage.

The Russian general seized his pen.

"Blank 'em!" he exclaimed, grinding his teeth, "I'll do it! They have brought it upon themselves!"

Thereupon, with a few rapid strokes of his death dealing implement, he wiped out 40,000 Japanese.

Caught in the Crush.

All at once a wild cry was raised.

It passed quickly from mouth to mouth.

As if rushing from some impending calamity and seeking safety through a narrow outlet, the crowd surged madly onward.

Frenzied women fought their way desperately to the front.

Hats were crushed.

Costly gowns were trampled upon and ruined.

Ruthlessly the stronger pushed the weaker aside, their faces pale with excitement, and the fierce passion awakened by the instinct of self-preservation or something even stronger than that blazing in their dilated eyes.

To and fro swayed the multitude, heedless alike of the shrieks and moans of the suffering ones and the possible danger ahead.

What was it?

Was it a fire?

Were these maddened women trying to escape from a mad dog?

Not at all.

They were trying to get a close view of a young woman, the daughter of a president of the United States, who had incautiously exposed herself in a public thoroughfare.

Missed a Chance.

The commercial traveler turned in his expense account for the trip.

There was this item in it:

"One day at St. Louis, $15."

"Is that all it cost you?" asked the head of the firm, in surprise.

Then the commercial traveler went out and kicked himself.

Une' Eph'm.

"Dar's a lot o' men," observed Uncle Eph'm, "dat laffs at de bishop's idee dat de human race wuz all black w'en hit wuz fust made, but t'inks de idee is all right dat dey descended f'm monkeys."

C. W. T.

PERSONAL.

H. N. Ross, the discoverer of gold in the Black Hills, is dead at Custer, S. D.

Lady Henry Somerset has a woman footman, a female butler, and women in charge of her stables.

Mayor Weaver of Philadelphia began life as a clerk twenty years ago. Later he won distinction as a lawyer.

Alfred Capus, a Parisian playwright, says few if any real dramas are written in the United States or England.

The kaiser will in the near future lay the corner stone of the first German journalistic college at Karlsruhe, Baden.

Pittsburg, where Gen. Alexander Hays was born, proposes to erect a monument to her hero on the spot where he fell in the Wilderness.

Bugler Martin, who was with Custer in many of his fights, has been retired after thirty years' service in the United States army.

When Nansen, the great explorer, has an expedition in view he trains by dispensing with tobacco, all forms of alcohol, and his overcoat.

Gertrude Harper Beggs, who is to be graduated at Yale next month, has been chosen professor of Greek and Latin in Earlham college, Richmond, Ind.

Capt. Paul Schabert of the German army, now in the United States, was one of the European officers who instructed the Japanese in the art of modern warfare.

LETTER OF MARQUISE DE FONTENOY

Copyright: 1904: By the Marquise de Fontenoy.

LORD SALISBURY is by the vote of the two houses of parliament to have a national monument erected at the cost of the treasury in Westminster abbey, and the fact is worthy of particular note in connection with the recent refusal of the dean and the chapter of the abbey and the government to permit the entombment there of Sir Henry Stanley, who had made the dying request that he might be laid to rest there near Livingstone, with whom his name will be forever associated.

Stanley's request was rejected on the plea that he was not "sufficiently great," although there are many who will hold that in opening up the interior of the dark continent he had achieved a sufficient meed of grandeur to entitle him to a conspicuous place in the niches of history. Probably what was meant was that his services to the British empire were not "sufficiently great" to qualify him for a tomb in Westminster abbey, since the person who has derived the most benefit from his African explorations has undoubtedly been King Leopold of Belgium.

Lord Salisbury, on the other hand, devoted his whole life exclusively to the service of his country, and, although, as his nephew, Premier Balfour, justly remarked, that "the greatness of a minister of foreign affairs can never be fully appreciated by his contemporaries, because so much of it remains undisclosed until the period when the archives of his own country and of the principal foreign powers give forth their contents for the information of historians," yet it is felt both at home and abroad that as a statesman he was cast in a larger mold than any of his colleagues in England and than most of his contemporaries abroad, and all the world over he was looked upon as a really great Englishman, the impression of his grandeur being strengthened rather than weakened by his retirement and soon following death.

Gen. Sir John McNeill, whose death has just taken place at St. James' palace, and who received the fateful farewell visit of his sovereign a few hours before he breathed his last, was not merely a carpet knight, as the fact that he had spent so many years in the service of the royal household, especially in that of the late Queen Victoria, might have led people to believe. For he was one of the Victoria cross heroes, having won that so highly prized distinction during the Indian mutiny, where he took part in the historic defense of Lucknow. He likewise served in the New Zealand and Ashanti wars, in the Red river expedition, in the Egyptian campaign of 1882, and again two years later at Suakin, on the Red sea.

In fact, his fighting and his personal services to royalty were so sandwiched together that his life may be said to have been divided between court and camp. He was frequently in this country, attended Prince Leopold to Canada in 1880, and was likewise there with the duchess of Argyle, when her husband, as marquis of Lorne, was at Ottawa as governor general. Indeed, he saved Princess Louise from almost certain death when her sleigh was overturned at Montreal, and neither Queen Victoria nor her children ever forgot this.

Sir John was the owner of the twin islands of Colonsay and Oronsay, on the coast of Scotland, where Columba landed from his coracle when, in expatiation of the sin of his blood feud, he was banished from Ireland, of which a glimpse can be obtained on a fine day far down on the horizon line. As on Iona and other western isles, the monks of the earliest Christian ages had a settlement there, and there are interesting ruins of chapels and priories, with a curious sculptured cross that is considered one of the most precious archæological treasures of Scotland.

Sir John, who was never married, and who lost his parents and two of his sisters in the wreck of the Orion at Port Patrick, in the summer of 1850, was descended from the chiefs of Castle Sween, who shared with the MacLeans of Coll the lordship of the Inner Hebrides. His home was on Oronsay, the smaller of his two islands, on which was situated Killoran, a weather beaten low stone house, standing four square against the gales which sweep in from the limitless ocean.

One of the features of the place, familiar to all those who were entertained by him there, were his famous decanters, which ended in points, so that the wine once started around the table could never rest until it again reached the gallant old host, to repose for an instant in the socket holes cut into the solid mahogany at his end of the table, almost black with age.

It is not his sister, but one of his cousins, a bedchamber woman to the late queen, who married the late duke of Argyll as his third wife, much to the annoyance of his family.

Announcement is made of the impending marriage of the khedive's sister, Princess Naamat, to Prince Kamel Eddin Pasha, son of that Prince Hussein who was the favorite son of Khedive Ismail, and who would have been his heir on the throne in lieu of the late Khedive Tewfik, if the old gentleman could but have had his way. Prince Hussein is a familiar figure to every American who has visited Egypt during the last five and twenty years. Educated in England and graduated from Oxford, with his fair hair and mustache, his steel blue eyes, and his perfectly fitting frock coat, there was nothing in his appearance or language to distinguish him from a well bred Englishman, save the red fez or tarboush which he invariably wore when in Egypt. He danced well and had one frightfully extravagant and erratic wife, whose shortcomings, both as regards her flirtations and her expenditures, he was wont to bewail with an altogether unorlental freedom while promenading among those magnificent roses that rendered his gardens at Cairo so famous.

Tewfik, his elder brother, the father of the present khedive, was the son of a fellaheen, or peasant woman, who had momentarily engaged the attention of old Khedive Ismail, whereas Hussein was the offspring of a princess who remained to the end one of the favorite wives of her husband. Indeed, had it not been for the interference of England, Khedive Ismail would have set aside his eldest son Tewfik and proclaimed the infinitely more brilliant Hussein as heir to his crown.

The princess who is about to became his daughter-in-law created a great sensation about a year or so ago by suddenly deserting her stupid husband, Prince Djemil Toussoun, who was filling the place of secretary of the Turkish embassy at Vienna. The princess was declared to have lost her heart to a young Austrian nobleman, and the matter created such a scandal that the prince was forced to resign his post. Eventually the princess returned to Egypt, where she was placed under temporary arrest in her palace by her brother, the khedive, while Prince Toussoun, in spite of all the pressure brought to bear upon him, insisted on securing a divorce from her. As she is rich and extremely good looking, and as her future husband has little or no fortune, he may be congratulated on the match.

Lord Winchilsea's brother, the Hon. Harold Finch-Hatton, whose death has just taken place in England, enjoyed the distinction of being the only white man who had ever succeeded in mastering the Australian native art of throwing the boomerang. A short time ago he published in the London Times an extraordinary letter charging the Australian authorities with purposely exterminating the aboriginal blacks by means of massacres perpetrated by native police recruited from among their own tribes.

Judge Was Stricken Dumb.

[From the New York Sun.]

There was a curious case in the Dublin courts the other day, when a man was tried for the crime—of all crimes in the calendar—of marrying his mother-in-law.

Surprising to relate, too, he was a Scotchman—John Lundy of Dundee. The ages old reputation for canniness which his countrymen enjoyed this man has seriously jeopardized.

The man was acquitted—as all sympathetic people will agree he should have been. He was acquitted by the jury on the ground that he did not know he was committing a crime. His counsel asked that a sailor's clasp knife, which had been taken from him on his arrest lest he do himself grievous bodily harm under the pangs of separation from his mother-in-law, should be returned to him.

The court ordered its return, and then his counsel humbly suggested that the man should get the Victoria cross! The court remained silent.

A LINE-O'-TYPE OR TWO.

Our Climate.

Our climate is a wondrous thing;
Old winter seems to love to stay
And linger in the lap of spring.
Declining to be on his way.
Old residents will proudly say:
"Don't take your flannels off too soon;
One time it snowed the last of May—
We have cold weather here till June."

The robin with frost-bitten wing,
The saucy bluebird and the jay—
In tremolos they chirp and sing:
This is the burden of their lay:
"Because it's warm don't get too gay;
We may have snow this afternoon—
Folks here get chilblains making hay;
We have cold weather here till June."

More coal into the furnace fling
The while the iceman's horses neigh
At your back gate—he's come to bring
The new ice book; and you must pay.
The icemen and the coalmen—they
Think that this climate is a boon;
Through heat or cold they hold their sway:
We have cold weather here till June.

BUT:

Rejoice, the lid is off today!
The summer breeze is due to croon
And everything should be O. K.—
Cold weather only lasts till June.

W. D. N.

JOY OF SUMMER SHOOTING.

BY GROVER CLEVELAND.

[To be published in the Independent of June 2.]

As a general rule, our guns should be put away for a long rest before the days of summer vacation. There is, however, one game situation which justifies their use, and it is this situation which sometimes appropriately allows a small gauge gun to be placed beside the rod and reel in making up a vacation outfit.

In July or August the summer migration from their breeding places in the far north brings shore birds and plover—both old and full grown young—along our eastern coast in first rate condition. My experience in shooting this game has all been within recent years and almost entirely in the marshes and along the shores of Cape Cod. Like other members of the present generation and later comers in a limited field, I have been obliged to hear, with tiresome iteration, the old, old story of gray haired men who tell of the arms and the man who in days gone by, on this identical ground, have slain these birds by thousands.

The embellishment of these tales by all the incidents that mark the progress of our people in game extermination I have accepted as furnishing an explanation of the meager success of many of my excursions; but at the same time my condemnation of the methods of the inconsiderate slaughterers who preceded me has led to a consoling consciousness of my own superior sporting virtues.

While I am willing to confess to considerable resentment against those who in their shooting days were thoughtless enough to forget that I was to come after them, it must by no means be understood that my gunning for shore birds has been discouraging. I have made some fair bags, and any bag is large enough for me, providing I have had no opportunities and have shot well. Besides, I have never indulged in any shooting so conducive to the stimulation and strengthening of the incomparable virtue of patience. I have sat in a blind for five hours by the watch—and awake nearly all the time at that—without seeing or hearing a bird worth shooting.

It is, however, neither the killing of birds nor the cultivation of patience that has exacted my absolute submission to the fascination of shore bird shooting on Cape Cod. It is hard to explain this fascination, but my notion is that it grows out of a conceited attempt to calculate the direction of the wind and other weather conditions over night, the elaborate preparations for a daylight start, the uncertainties of the pursuit under any conditions, the hope, amounting almost to expectation, that, notwithstanding this, the wisdom and calculation expended in determining upon the trip will be vindicated, the delightful early morning drive to the grounds, the anticipation of a flight of birds every moment while there, and the final sustaining expectation of their arrival in any event just before night.

The singular thing in my case is that if all goes wrong at last, and even if under the influence of fatigue and disappointment, I resolve during the drive home, in chill and darkness, that the trip will not be repeated for many a long day, it is quite certain that within forty-eight hours I shall be again observing the weather and guessing what the direction of the wind will be the next morning in contemplation of another start.

But some will ask, How are the incidents of hope and expectation or of preparation and calculation, which are common to all sporting excursions, made to account for this especial infatuation with shore bird shooting? I shall answer this question as well as I can by suggesting that the difference is one of degree. In gunning for other game one knows, or thinks he knows, where it is or ought to be. The wind and weather, while not entirely ignored, usually have a subordinate place in preliminary calculation, and the pleasures of hope and expectation are kept within the limits of ability or luck in finding the game.

On the other hand, the shore bird hunter knows not the abiding place of his game. He knows that at some times during certain summer months these birds pass southward in their long migration, but he cannot know whether they will keep far out at sea or will on some unknown day be driven by wind and weather to the shore for temporary rest and feeding, and thus give him his opportunity. Though the presence on marsh or shore of a few bird stragglers may put him on his guard, it must still remain a question whether the game, in sufficient quantities to make good shooting, is hundreds or thousands of miles away or in the neighborhood of the shooting grounds.

The sportsman who persists is apt occasionally to find a good number of birds about the grounds, and when that happens, if he is adequately equipped with good decoys and the right spirit, and especially if he is able to call the birds, he will enjoy a variety of fine shooting. The initiated well understand the importance of the call, and they know that the best caller will get the most birds. The notes of shore birds, though quite dissimilar, are in most cases easily imitated after a little practice, and a simply constructed contrivance, which can be purchased at almost any sporting goods store, will answer for all the game if properly used.

The birds are usually heard before they are seen, and if their notes are answered naturally and not too vehemently or too often, they will soon be seen within shooting range, whether they are black breasted plover, chicken plover, yellow legs, piping plover, curlew, sanderlings, or grass birds. Of course, no decent hunter allows them to alight before he shoots.

I would not advise the summer vacationist who lacks the genuine sporting spirit to pursue the shore bird. Those who do so should not disgrace themselves by killing the handsome little sandpipers, or peeps, too small to eat. It is better to go home with nothing killed than to feel the weight of a mean, unsportsmanlike act.

Gov. Abbett's Fine Piano.

[From the New York Press.]

Gov. Leon Abbett's grand piano, which cost $1,500, is for sale in Jersey City by a dealer in second hand musical instruments. He wants $350 for it, but would take less.

WEDNESDAY, JUNE 1, 1904.

DO YOU REMEMBER THAT—

ONE HUNDRED YEARS AGO TODAY:

The Ohio university at Athens opened.

SEVENTY-FIVE YEARS AGO TODAY:

The American Fur company built Fort Union, on the Missouri, three miles above the mouth of the Yellowstone.

FIFTY YEARS AGO TODAY:

President Pierce issued a monitory proclamation against the organization of expeditions against Cuba.

FORTY YEARS AGO TODAY:

The union transport Pocahontas was sunk in a collision with the transport City of Bath, off Cape May, and Capt. Baxter, the crew, and forty wounded soldiers were drowned.

THIRTY YEARS AGO TODAY:

In Spain the national forces wrested Chelva from the Carlists, and the Carlists were besieging the nationalists in Hernani.

TWENTY YEARS AGO TODAY:

The car of a balloon, which was a feature of a holiday near Paris, overturned 140 feet above the ground and twenty passengers were thrown out, many of them being killed.

TEN YEARS AGO TODAY:

July wheat sold on the Chicago board of trade at 55⅛ cents, a figure lower than ever before quoted.

NEWS OF THE THEATERS.

Blanche Ring, who will make her first appearance here as a star next Monday night at Powers', has recently returned from London, where she had a leading part in "The Love Birds," an elaborate production made in the English capital, but which, despite its splendor of setting, failed rapidly and pronouncedly. Miss Ring, however, is reported to have scored a personal success in the piece. In "Vivian's Papas," in which she comes to Powers', she will assume the character of a music hall singer of vivacious temperament and of a fond disposition for causing admiring masculines to contribute to her stock of jewels. The farce is by Leo Ditrichstein, and, although no admission is made of the piece being an adaptation, its story reads essentially French. The origin matters little, however. The product is the point that is of real moment.

At the outset of the farce the auditor is introduced to the household of Chester D. Farnham, an effeminate spendthrift, who is living in New York on the money he succeeds in wheedling out of his father-in-law, Frederick W. Walker, a wealthy Chicago business man. This rôle of Farnham, originally played in New York by John C. Rice, will here be in the hands of Mr. Ditrichstein. The father-in-law arrives, having been in Europe with his younger daughter, Kate. It transpires that on the steamer he has met the vivacious Vivian, and has been captivated by her charms. He sets about the arranging to take her out to dinner that evening. There now appears on the scene Charles D. Farnham, an elderly lawyer and an uncle of Chester. He, too, is enamored of Vivian, and has reached that stage in his devotion where he buys diamond sunbursts for her. He also plans to take her out to dinner that evening. Both of these prosperous admirers converse with the charming songstress by telephone. To each of them she states that she expects to dine with her father that evening, but each of them insists on seeing her whether or no.

The second act takes place in Vivian's boudoir on the eventful evening. In due time each of the old devotees appears, and Vivian, placed in a difficult position, extricates herself from it by making each man believe that the other is her father. And neither of these "papas" knows the other is related to Mr. and Mrs. Chester D. Farnham. To add to the complications, Mrs. Farnham believes that her husband, Chester D., is in love with Vivian. Chester calls upon the singer on an entirely innocent errand, and Mrs. Farnham, coming to demand an explanation of the girl, finds her spouse there under circumstances decidedly suspicious.

In the last act, which is in a hotel lobby, Mrs. Farnham sees about seeking a divorce. Vivian meanwhile has met one of her ex-husbands, and decides to try with him another experiment in matrimony. The pair of "papas," now realizing that they were tricked and being deserted by Vivian, are obliged to confess their relations with the fascinating singer in order to induce Mrs. Farnham to abandon her idea of getting a divorce. The two old rascals confess and Mr. and Mrs. Farnham Jr. are reconciled.

Mr. Ditrichstein will play the younger Farnham, Harry Conor will be the Walker, the rôle originally assumed by Mr. Thomas A. Wise. Thomas Burns will have his original part of the elder Farnham, Miss Ring will be Vivian, and Josephine Lovett the Mrs. Farnham.

Fred Hamlin telegraphed from New York yesterday that he had just signed the contract which gives him the control of the new theater Oscar Hammerstein is building in the city at Forty-second street and Broadway. The new house is expected to be ready for occupancy next fall, is intended to be one of the most complete theaters in New York, and will be named the Lew Fields theater. Mr. Fields will be starred there at the head of an organization which is to be similar in kind to the late Weber and Fields company. The telegraphic notice from New York that Mr. Hamlin had just signed Lillian Russell for next season is probably in connection with this latest plan for Mr. Fields. Miss Russell will doubtless have a prominent place in the new burlesque organization.

The stock company at the People's theater will end its season next Sunday night, but the house will not remain unoccupied. A light opera company under the direction of Richard F. Lindsey will be installed there, and will give its first performance next Monday night. The bill for the opening week will be Audran's "La Mascotte," and for the second week Gilbert and Sullivan's "Mikado." The company will number forty singers and will include among its principals Olive Vale, who is announced as "late of the Weber and Fields productions in San Francisco"; Fred Huttman, tenor; William Riley Hatch, and Ben Lodge.

The season at the Bijou will close one week from next Saturday night. The attraction for the last week will be a melodrama entitled "A Hidden Crime."

Tomorrow night at the Music hall, corner of Orrington avenue and University place, Evanston, the eighth artists' recital of the School of Music of the Northwestern university will take place. The program will consist of the "Dumky" Trio of Dvorak, played by Harold E. Knapp, Day Williams, and Arne Oldberg, and a Piano Quintet in B minor by Arne Oldberg, in which the composer and the University String quartet will be the performers. This will be the first public performance of this latter work.

The headliner this week at the Chicago opera house is James J. Corbett, and he is, in fact, the most attractive and interesting act on the bill. He tells a number of incidents in his career, and tells them in so straightforward, unaffected, good natured a manner that they prove not only entertaining but win for him the respect and admiration of his listeners. The Russell brothers are also starred, but their act is one of such roughness and coarseness that it proves tedious to all save those whose sense of humor is tickled by fun making of the slapstick variety.

The Columbia School of Music will hold its annual commencement exercises in the Illinois theater Friday afternoon, June 10.

The program for the concert to be given in Music hall one week from tomorrow night for the benefit of the widow of Heinrich Merker, dramatic and musical critic for many years of the Illinois Staats Zeitung and the Abendpost, has been announced. It will enlist the services of Karl Reckzeh, pianist; Jessie Waters Northrop, soprano; Mary Law, violinist; Chris Anderson, baritone; and the Orpheus Männerchor, the Germania club, and the Teutonia Männerchor. The selections consist of the Wagner-Brassin "Feuerzauber," the Chopin Military Polonaise, the Liszt D flat Etude, and the Strauss-Schuett "Fledermaus Paraphrase," played by Mr. Reckzeh; Bemberg's "Nymphs and Fauns," sung by Miss Northrop; the Vieuxtemps "Ballade et Polonaise," the Wieniawski "Legnede," and the Sauret "Mazurka," played by Miss Law; Brahms' "Wie Melodien zieht es mir," and "Allerseelen" and "Caecilie" of Strauss, sung by Mr. Anderson, and numbers by the three choral societies.

W. L. HUBBARD.

At Home Here.

[From the Washington Post.]

"From my first landing in the United States I have felt at home," remarked Sir John Sherburn, one of the foremost citizens of Hull, England. "Were I a young man, with my way to make in the world, I should certainly seek a home in this great republic.

"Many things have pleased me wonderfully with your country and its people, and likewise some things that I haven't seen. Not a single drunken man have I observed over here, and no brazen women on the streets of your cities. The unlimited hospitality of the Americans has been gratifying. I want to say, too, that here in Washington the respectable dress and orderly behavior of the colored population has been a pleasant surprise. It occurs to me that we in England can learn much by studying your institutions, and I dare say that there are some things in Great Britain that might be copied advantageously in the United States.

"Our system of municipal control of public utilities could possibly be adopted profitably in your American cities. In Hull the town corporation not only operates the tram lines, the light and water plants, but also the telephone service has been taken over by the city, with the result that the people will get as good accommodation at a greatly reduced cost."

Lost Voice.

Their voices often, in duets,
Were heard some time ago;
But now to join no chance he gets,
For things have changed, you know.
Now they are wed, and she prefers
A solo part to sing,
And he, poor man, no longer has
A voice in anything.

—Philadelphia Bulletin.

Really Does.

Ion Pericardis sounds more like the name of a new bacterial disease than like that of an American citizen.—New York World.

He Had Him Then.

[From the Philadelphia Press.]

He is very "swell"—O, very swell, indeed!—and he prides himself not a little on his ability to "talk back."

The other day he began abusing a cabman, whose vehicle he had engaged, because the man was driving him, as he thought, in a roundabout way.

"All right, then," said the cabby, "if you think I'm a-cheatin' you get out."

The swell got out.

"And I won't pay you a cent, either," he stormed.

"You won't, hey?" growled the cabby. "And you call yourself a gentleman!"

The swell smiled.

"I don't call myself a gentleman," said he. And now he is repeating the story to his admiring friends.

"I think I had got one in on him that time," he adds.

Partisans.

Democrat—"I propose to vote the straight ticket this time."

Republican—"Congratulations, old man! I'm glad to hear it."

Democrat—"Apparently you don't know

PERMIT ISSUED TO THE IROQUOIS

Judge Dunne Says Graveyard Could Be Used for Theater if Owner Insisted.

ANOTHER FIGHT IN VIEW.

Repairs on Burned Playhouse Will Be Begun Today, It Is Declared.

With the remark that the owner of a burial ground could use it for a theater, provided he complied with the building regulations, Judge Dunne yesterday granted a mandamus on Building Commissioner Williams to issue the permit allowing the repairing of the Iroquois theater, and the permit was issued. It was a question of law, not of sentiment, the court held.

When the repair work is completed it is believed another contest will arise over granting a license to the theater. Members of the Iroquois Memorial association say the fight is far from over.

"The memorial association can do nothing without the aid of the citizens of Chicago," said President J. J. Reynolds. "I do not believe the general public wants to see the theater reopened and I still have doubts that it ever will be reopened."

Like Powers' Theater Plans.

Judge Dunne's decision was on the ground that in approving the plans for remodeling Powers' theater the building commissioner had committed himself to Harris' plans for the Iroquois.

Building Commissioner Williams claimed the plans for remodeling the theater did not meet the requirements of this paragraph in the ordinance:

The main floor and also each and every balcony and gallery shall have entrance stairways from the street level, separate and distinct from every other entrance stairway.

Assistant Corporation Counsel William H. Sexton on behalf of the building commissioner argued that this paragraph meant that the stairways should lead directly and separately to the street.

Cuts Short the Argument.

Judge Dunne listened attentively for some time to the arguments against the reopening of the theater and finally cut short the proceedings. He said:

"I don't know that it is necessary to hear any further argument of the parties in this matter. It is clear to me that this ordinance means just what it says. If the common council of the city of Chicago intended to have it law that all theaters should have their staircases open on the street it was easy to have enacted that they should open on the street. They went to extra trouble to put in the language 'the street level.' They evidently mean just what they say—not that the staircases should go directly to a public thoroughfare.

"The other part of the answer set up by Mr. Williams is a complete redundancy. There is no necessity of setting up what public clamor or public sentiment was. Suppose a man owned a private graveyard; he would have a right, if he complied with the ordinances, to run a vaudeville house in the graveyard. The owner of the property has a right to do anything he sees fit if he complies with all the laws of the state. If he does comply with them he has a right to run vaudeville in that charnel house.

"It seems to me that the law department of the city should have advised Mr. Williams that there was no alternative left open. There is nothing for me to do but to order the city to issue this permit. Street level *means street level.*"

Dispute Over Ownership.

Just before the mandamus writ was ordered there was a dispute involving the real ownership of the building. Thomas J. Noonan, former business manager of the theater, said he had seen a deed drawn and signed in Attorney Mayer's office transferring the theater from the Iroquois Theater company to Harris. Noonan was unable to tell whether the instrument was ever recorded or by what authority President Will J. Davis signed the deed for the company.

Photograph Shown at Amateurs' Exhibit.

L. K. SCOTFORD'S STUDY OF "A BOY IN THE WOODS"

An exhibition of the work of amateur photographers of Chicago has been opened in the new rooms of the Chicago Camera club in the Northwestern University building. The photographs are all by members of the club. One of them, a study of "A Boy in the Woods," by L. K. Scotford, is attracting much attention, both as a nature and a portrait study. Another, "My Dolly," is a portrait of Alberta Engel, daughter of the artist, A. W. Engel. Studies in still life are a favorite theme, and a number of scenes from the outskirts and parks of the city are included in the catalogue.

The present society was organized by William P. Gunthrop, J. L. Rosenberger, and other members of the Society of Amateur Photographers. When the authorities of the Art institute decided they could no longer furnish a home for outside associations, the latter club disbanded. The new headquarters are equipped with a dark room, a library, and an enlarging camera. The main room is used by members during the noon hour as a place where they can discuss matters of interest to amateur photographers and read the magazines devoted to photography.

A movement to promote an annual salon is on foot. A national salon is one of the possibilities, as is the selection of Chicago for the exhibit of the pictures to be hung at the first American photographic salon at New York in December. A number of outings will be given by the club this summer.

JURY ADDS WOE TO POLICY MEN.

Indicts Thirty-six Taken in Recent Big Raids by the Flying Squadron.

EXPECT 300 TRUE BILLS.

Cook, Arrested as Bookmaker, Said to Have Let Cakes Burn to Take Bets.

Thirty-six indictments against keepers of policy shops were voted yesterday by the grand jury on evidence supplied by members of Assistant Chief Schuettler's flying squadron. Most of the men held had been captured in raids on the two days preceding. In no case was a true bill refused.

"It looks like the man was in earnest," said "Social" Smith last night, speaking of Schuettler. "The game is off for awhile, anyway."

Declare "Game" Is Off "for Good."

The "game" is off "for good," according to the flying squadron's leader.

"There is no 'four flush' about this gambling raid," he insisted. "I was assigned the work of stamping out poolrooms and policy shops and I'm going to do it."

Although a number of handbook men and policy writers were waiting for a hearing at the Harrison street police court in the morning their cases were continued on motion of their captors, who wished to secure indictments from the grand jury.

Expect 300 Indictments.

Before the end of the week it is expected that 300 or more indictments against policy men alone will have been returned, although it is not likely that any of the policy "kings" will be named. According to members of the flying squadron, the "kings" have remained so far in the background that no direct evidence can be obtained against them.

The indictment of the leaders, it is stated, will depend on the testimony of subordinates. Some of these, it is thought, may turn state's evidence. In charge of the cases will be Assistant State's Attorney Lindley, who secured the first conviction in the county against policy writers.

Those Named in True Bills.

The following persons, previously arrested in raids on policy shops, were indicted yesterday by the grand jury:

William Sweeney, 173 Clark street.
Fred Sharp, 173 Clark street.
Charles Hall, 2110 Dearborn street.
Frank Johnson, 290 State street.
Frank Smith, 39 Wells street.
Edward Smith, 123 Wells street.
Frank L. Williams, 77 North Clark street.
Charles Wagner, 86 Fifth avenue.
Phil Howard, 104 Van Buren street.
William Williams, 84 Fifth avenue.
Charles Barber, 104 Harrison street.
Willis Jones, 104 Harrison street.
William Lovell, 173 Clark street.
Henry Whitfield, 77 Van Buren street.
William Harris, 77 Van Buren street.
Joseph Saunders, 77 Van Buren street.
Frank Ballard, 325 State street.
"Gen." Washington, 1809 Dearborn street.
Charles Brown, 96 Thirty-ninth street.
John Baker, 157 Washington street.
C. C. Cartmall, 416 Clark street.
W. J. Lamhorn, 504 State street.
Sam Johnson, 400 State street.
George Martin, 223 North Halsted street.
Charles Wagner, 86 Fifth avenue.
Clarence Hurley, 209 Clark street.
Joseph Brady, 136 Halsted street.
Thomas Washington, 78 Dearborn street.
W. Williams, 84 Fifth avenue.
John W. Todd, 3051 Dearborn street.
George Plunger, 85 Van Buren street.
Frank West, 85 Van Buren street.
P. Meyer, 104 Van Buren street.
Charles Crane, 164 Van Buren street.
Phil Howard, 164 Van Buren street.
Harry Jones, 78 Dearborn stret.

Call Cook a Bookmaker.

Louis Parker, an alleged handbook operator, was arrested by members of the gambling detail in the afternoon while he was at work as cook in the restaurant of William Kalm, 1361 North Clark street. In a spice box on the kitchen shelf the detectives reported finding a book containing a record of bets taken by Parker and made by patrons of the restaurant.

"The man would let pancakes burn to take a bet," declared Detective Breternitz. "We arrested him more out of pity for those patrons of the place who didn't care for horse racing than for any other reason."

Harry White was arrested as the operator of a handbook in the "Dew Drop Inn," 126 North Clark street, and William Williams and J. Leidh as policy writers at 84 Fifth avenue and 106 Clark street.

DERBY LOTTERY IS BACK.

"ENVELOPE GAME" HANDBOOK IN SALOONS AND CIGAR STORES.

"Ask the Boys" Is the Sign, and Bartender Explains That Buyer Picks a Card Bearing Horse's Name—Pays Certain Number of Cents, and if Animal Wins He May Cash $25 Draft on "$1,000,000 Firm"—Agents Busy—Trade Dull.

"Ask the boys," a sign displayed in several of Chicago's downtown saloons, has disclosed the revival of the "envelope game" form of gambling on the American Derby, to be run in Chicago on June 18.

The "boys" are bartenders, and sometimes clerks in cigar stores. When the curious customer with sporting tendencies displays any interest in the mysterious sign they unfold the scheme.

From underneath the bar the bartender takes a large box containing sealed envelopes with the words "American Derby" printed in large type across the face. The box contains 100 envelopes.

Lottery Combined with Draw.

"You take a draw," explains the man in the white coat, "and you pay the amount of the number you draw. The drawings run from 1 cent to $1. Every horse that has any place in the Derby is in that box. The winner is there, and if you pick the winner you get $25."

Although the chance is 1 to 100 the temptation is strong, and the man with sporting tendencies usually takes a draw. Inside the outer envelope is a small one with the number that must be paid and the instructions to see that your name, address, and horse are recorded opposite the number paid for. The sheet for this purpose accompanies the box.

The order itself is a draft, as follows:

Pay to bearer on sight $25, providing ——— wins the American Derby, value received, and charge the same to the account of Barrett-Collins & Co., bankers and brokers, 167 Dearborn street, Chicago.

The blank space is left for the name of the horse drawn. The capital of the firm is given as $1,000,000.

"Fortune" for All the Agents.

Agents for placing these boxes are being engaged every day. The man in charge of the firm's offices gives the would-be solicitor a mental picture of saloonkeepers welcoming him with open arms.

"It is a winner," he says, "and you can make as high as $75 a week if you hustle. The boys are all glad to get it. Every time you place a box it means a quarter to you, and when the first $2 is sold you get another quarter. The man who takes the box gets, 20 per cent commission on the sales."

In view of the fright which all gamblers are receiving in Chicago these days there is no large fortune waiting for the enthusiastic solicitor. "Can't think of it," is usually the reply of the man behind the bar on being approached regarding the "new proposition."

CITY GREETS ENGINEERS.

AMERICAN AND BRITISH SOCIETIES IN ART INSTITUTE.

Controller McGann Makes Address and Presidents Ambrose Swasey of Cleveland and J. Hartley Wicksteed of Leeds Reply—Reception in Auditorium Follows—Entire Delegation to Spend This Afternoon Inspecting the Illinois Steel Works.

The forty-ninth meeting of the American Society of Mechanical Engineers held in Chicago in conjunction with the annual meeting of the Institution of Mechanial Engineers of Great Britain opened last night in the music hall of the Fine Arts building. There were nearly 600 delegates present, of whom about 100 are members of the British society. Many women, wives and daughters of the visiting delegates, attended the session.

City Controller McGann delivered an address of welcome on behalf of the city, admonishing the visitors from abroad to remember the limitations of the city authorities if they find evidences that the city is not fully up to the standard of the older eastern cities.

"I do not wish to boast," said Mr. McGann, "but I do not believe there is a city on the American continent that has made more remarkable progress than Chicago, nor is there a city so prepared to profit by the wisdom that will be presented at these meetings."

President Ambrose Swasey of Cleveland responded on behalf of the American society, and President J. Hartley Wicksteed, Leeds, on behalf of the British society.

Mr. Wicksteed said it was his first visit to America, and he had found much to interest him.

"Chicago seems to me to be the place of all others where an engineer should go," said Mr. Wicksteed. "Chicago is only the age of most of us who have gray hairs. It comes within the limits of the average span of life. Nature did not make Chicago fourteen feet higher than the lake. The city was raised by the energy of the citizens."

Following the meeting the delegates were given a reception in the parlors of the Auditorium hotel. The business sessions will open today at the Auditorium hotel. The entire delegation will spend the afternoon at the Illinois steel works in South Chicago.

MANY DENIALS IN WICKES CASE.

Suit of Mrs. Frances Sullivan Against Pullman Company Official Brings Series of Contradictions.

Contradictions and denials are flying back and forth between the interested parties in the sensational Wickes-Sullivan suit for $20,000. The bringing into the case of Mr. and Mrs. George H. Thiel, 615 Fiftieth place, the alleged entertainers of Mrs. Frances D. Sullivan during her visit to Chicago two years ago, has brought forth the strongest denials.

It is stated by the friends of Mrs. Sullivan, who is suing Thomas H. Wickes, vice president of the Pullman company, that the securities in question were secured from Mrs. Sullivan during her visit by Mrs. Thiel.

T. H. Wickes Jr., when seen last night at the Wellington hotel, said that Mrs. Thiel had told him of the visit of Mrs. Sullivan to her home in Fiftieth place, and that she mentioned obtaining the letters and securities in question from her. He said that he had been in litigation with his father for eight months, but there had been no publicity.

AUDITOR HAASS ESCAPES AGAIN

Detective Marsh Loses Trail in Mexico While Awaiting Papers from Washington.

Telegrams from the City of Mexico to Lieut. Rohan yesterday announced the second escape of Herman E. Haass, former auditor of the Corn Exchange National bank, accused of embezzling many thousands of dollars. The man was arrested in San Juan del Rio last week by Detective George Marsh of the Chicago detective bureau. Because of failure at Springfield or Washington to forward extradition papers, he was released after three days.

He immediately left, followed by Marsh, who endeavored to keep him under surveillance until proper papers arrived. The chase led the detectives to Mexico City, whence Marsh wired yesterday:

"Lost Haass here. Governor has ordered his arrest. Have communicated with consul here."

LAST RITES FOR SENATOR QUAY.

Business in the Beaver Valley Suspended for Two Hours While Services Are Held.

Beaver, Pa., May 31.—All that is mortal of Senator Matthew Stanley Quay was carried to the little burial plat in Beaver cemetery this afternoon and buried beside the bodies of his children. The services were as simple as it was possible to make them.

Beaver was crowded with prominent men and nearly all of them were personal acquaintances and friends of the deceased senator.

For two hours today the business pulse of the entire Beaver valley ceased to throb. The general suspension of business, while the funeral was in progress, showed the high esteem in which Mr. Quay was held by the business world.

At 9 o'clock a private service was held at the house, and shortly before 10 o'clock, under a guard of honor from the Beaver G. A. R. post, the remains were removed to the First Presbyterian church, where for three hours the public was given an opportunity to look for the last time upon the face of the dead senator.

The leave taking in the home was silent and sad. There were brief services by the Rev. J. R. Ramsay, D. D. Those of the family in the room were Mrs. Quay, Richard R. Quay and his wife and little children, Mai. A. C. G. Quay and his wife, Mrs. Mary Davidson of Beaver, a daughter, and her child; Miss Sue and Miss Coral Quay, Jerome Quay, the senator's only brother, his daughters, Miss Pride Quay and Mrs. R. A. Franks of New Jersey, and Quay's cousin, Gov. Samuel W. Pennypacker.

The floral tributes were beautiful and in some cases elaborate. Flowers came from all over the country. President Roosevelt sent a great wreath of American beauty roses and white peonies, with maiden hair fern interwoven.

OBITUARY.

DAVID R. FRASER, who died on Monday, will be buried tomorrow from his late residence, 1245 Washington boulevard. Mr. Fraser was 80 years old and came to Chicago in 1848, engaging in building mining machinery. He first became identified with Gates & McKnight, which becames Gates, Warner, Chalmers & Fraser. At the close of the war the firm was merged into the Eagle Works Manufacturing company, of which Mr. Fraser became superintendent. In 1872 the enterprise was reorganized as Fraser & Chalmers. In 1891 Mr. Fraser went to Great Britain and erected, at Elith on the Thames, a great plant to care for the corporation's European business. Until Mr. Fraser's retirement, in 1893, the concern engaged in the exclusive manufacture of mining machinery. Later the corporation was merged into the present Allis-Chalmers company. Mr. Fraser was born in Berwick, Scotland. Soon after coming to Chicago he married Miss Lydia H. Scoville, who survives him. The children are Norman D. Fraser, president of the Chicago Portland Cement company, and Mrs. E. F. Minor and Mrs. W. F. Main, both of Chicago.

CAROLINE LOCKWOOD BARRY, wife of Nathan Fry Barry, is dead at Fond du Lac, Wis., aged 82 years. She was born at Middle Haddam, Conn. She is survived by her husband and two sons—George S. Barry of Chicago and Canon J. G. H. Barry of Fond du Lac, Wis., formerly professor in the Chicago Theological seminary. The funeral will be held on Thursday.

MRS. S. M. BECKWITH, Chicago, died yesterday at her residence, 61 St. Louis avenue. She was almost 91 years old. The funeral will take place in Monmouth, Ill., at 3 o'clock this afternoon.

JOHN JOHNSON of Milwaukee, Wis., died there yesterday, aged 66 years. He was vice president of the Marine National bank and connected with many Milwaukee enterprises.

FEARS WIFE, ASKS POLICE AID.

James O'Connor, 136 North Clark Street, Appeals for Help, but Patrolmen Find Quarrel Ended.

Asserting that his wife tried to take his life, James O'Connor, 136 North Clark street, asked the Chicago avenue police to arrest her. The policemen sent to the house found the two peaceably talking over the quarrel. Mrs. O'Connor, who weighs over 300 pounds, was not arrested.

NEWS PURELY PERSONAL.

SECRETARY LOEB, accompanied by Mrs. Loeb, will leave Washington today on a vacation trip of three weeks to the Yellowstone National park. He will pass about two weeks in the park.

FOURTH ASSISTANT POSTMASTER GENERAL BRISTOW has resumed his duties after an absence of several weeks on an inspection tour of rural free delivery districts.

PROF. I. F. MATHER, principal of the Fort Edward Collegiate institute of Sandy Hill, N. Y., has been called to the presidency of the Occidental college at Los Angeles, Cal.

CHARLES M. SCHWAB, former president of the United States Steel corporation, has sailed for Europe on the North German Lloyd steamer Kronprinz Wilhelm.

SECRETARY OF WAR TAFT was the guest of Kansas City for a few hours and spoke to a large crowd at Convention hall.

CROOKSHANK PACHA, who is to represent the khedive of Egypt at the St. Louis fair, has arrived from Europe.

School of Domestic Science, 89 State street. Miss Bullard and Miss Connor, directors.

Every home in the land is protected and the health of the family safeguarded against contagion, where Lifebuoy Soap is used throughout the household. Surround yourself with this great cleanser and disinfectant, and use Lifebuoy instead of common soaps which merely cleanse.

LIFEBUOY

GET ROSY

"Makes Delicious Diet"

Detective Devereaux Describes The Way His Family Enjoys Appetizing Plant Iron Food and Its Splendid Red Blood Benefits.

Devereaux Detective Agency, Dearborn and Madison Sts., Chicago, Ill., Feb. 28, 1904.

Dear Sirs:—One month of delicious Apitezo diet has wrought almost a miracle in the appearance of my wife and our four boys. My wife was worn out. She had no appetite. Her sleep was not restful. Our boys, aged 8, 10, 12 and 14 years, were light eaters. They had little appetite and were listless. After eating Apitezo one month both mother and boys have hearty appetites for all foods, and their desire for Apitezo is increased. My wife's sleep is sound and restful, and the rosy cheeks of mother and boys are a complete contrast to the pale faces of a month ago. We have all gained in weight, and our general health is much improved.

—*W. S. Devereaux.*

Apitezo

THE IRON FOOD

Apitezo ... Full-flavored ... laden with ... Mellow Creature-Comforts ... The Consummation ... of Cookery ... Alluring to the Appetite .. in Milk ... Cream ... Fruit-juices ... And then ... Plant Iron .. such as peas ... beans and spinach have ... Gives Red Blood ... Makes "Hearts of Oak" ... You'll see .. Ask the grocer ...

Cereta Coupons in Every Package
$10,000.00 IN CASH PRIZES—Read carefully particulars on every Cereta coupon

REVELL & CO.

Fine Davenports—over 6 feet long.

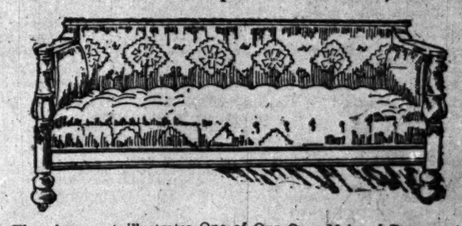

MADE IN OUR OWN FACTORY.

The above cut illustrates One of Our Own Make of Davenports. They are over six feet long, covered with the finest heavy imported French moquettes worth $5.00 a yard. The frames are of massive mahoganized birch, hand polished. The Davenport has tufted spring seat, etc. They will be sold at a very low price 24.75

Corner Adams-st. and Wabash-av.

Out of Business in 10 Days.

Prices previously marked down are *reduced again* for these special discount sales. And they're "blanket discounts"—apply to *anything and everything* in the respective stocks. You see by the price ticket what each article has been selling for, and then pay a fifth, or a fourth, or a half less, as the case may be.

Seven Special Discount Sales.

20% off entire stock women's costumes, coats, skirts, furs.
20% off entire stock misses' & children's suits, coats, dresses.
20% off entire stock silverware, both sterling and plated.
20% off entire stock jewelry, watches, diamonds, novelties.
20% off entire stock of art needlework and fancy goods.
25% off entire stock oriental rugs, in large or carpet sizes.
25% and 50% off entire stock fancy china, pottery, bronzes.

These—and other great stocks which have been *reduced again*—must be cleared by June 13, when this firm will give way to the new firm of H. G. Selfridge & Co.

Schlesinger & Mayer.

Genuine Carter's Little Liver Pills
Must Bear Signature of
Brent Good
SEE FAC-SIMILE WRAPPER BELOW.

Very small and as easy to take as sugar.

CARTER'S LITTLE LIVER PILLS. FOR HEADACHE. FOR DIZZINESS. FOR BILIOUSNESS. FOR TORPID LIVER. FOR CONSTIPATION. FOR SALLOW SKIN. FOR THE COMPLEXION

Price 25 Cents | Purely Vegetable. GENUINE MUST HAVE SIGNATURE. Brent Good

CURE SICK HEADACHE

Save Expense
and save a fit of sickness by having Beecham's Pills in the house and taking one when you first notice anything going wrong. You will feel well, look well and keep well if you will learn to use

Beecham's Pills

Sold Everywhere. In boxes 10c. and 25c.

DERM-ASEPTIC
Unequaled Skin Lotion for All Itching Skin Affections.
At All Drug Stores - - - 50 Cents.

CREME MARQUISE
And all of MME. QUI VIVES Famous Preparations, AT THE "GOOD SENSE" BEAUTY SHOP. Send for Price List.
Mrs. M. E. Francis, 34 Washington st., Suite 301, Chicago

For Keeley Cure
DRUNKENNESS DRUG USING
Chicago Office: 269 DEARBORN ST SUITE 400
Tel. Harrison 2345
KEELEY INST DWIGHT, ILL.
Correspondence STRICTLY CONFIDENTIAL

HAIR DRESSING, Manicuring, Chiropody, Facial Massage, Electrolysis, Ladies' Turkish Baths, Wigs, Scalp Treatment. E. BURNHAM, 70 & 72 State-st.

REVELL'S DESKS.
The Largest Display. The Lowest Prices.
ADAMS AND WABASH.

PAY IN SCHOOLS MAY BE RAISED.

Trustees Fear It May Be Only Way to Get Teachers to Supply Shortage.

FEW FROM THE NORMAL.

Advertisements Fail, and the Education Board Is in a Strange Dilemma.

Will the board of education be compelled to raise its salary schedules in order to fill its depleted teaching force?

School trustees fear they must do it, and instructors make the same answer. Few persons have answered the appeals made by the board through rural newspapers for candidates to take the June examination for certificates to teach in the Chicago schools. The normal school, which usually provides a large class of instructors, will this month graduate only seventy instead of 350. The prospect of such a small number of normal school recruits increases the fears of the board members that they will face a serious lack of teachers at the beginning of the September term.

Declare Increase Is Needed.

"We cannot outbid other cities," declared a trustee yesterday, "for nearly all other places of consequence pay better salaries than we do. Unless we can get enough teaching timber in Chicago and from the surrounding country districts, it looks as though we should have to increase the salaries. Even if we do get enough teachers from the country, they will not be of the high grade that the Chicago schools should have. The whole trouble is that we have not enough money to permit us to compete with the more lucrative professions."

Supt. Cooley took the same view. He said:

"One difficulty is that the salaries paid to our teachers are not large enough to induce young men and women to enter the normal school. We cannot compete with the eastern cities. New York pays on an average $200 a year more than Chicago. A great many of our best teachers leave us to go east. Many of the others take up more profitable work. Prosperity has injured us to the extent that money is made so readily in other fields that our teachers are leaving us."

Teachers Expect an Advance.

The Chicago teachers are looking forward to action which will increase the salaries from $100 to $300 a year. They, too, point to the small normal school class as indicative of the unpopularity of the teaching profession in Chicago.

"We all expect that the board will have to increase the teachers' salaries before the beginning of the September term," declared a member of the Teachers' federation, "and we think the long looked for day has come."

Capital is being made of the small class at the normal school by the Roman Catholic educators, who point to the class as proof of the uselessness of the institution and the extravagance of its management. They will point out this circumstance in their plea for an injunction on the board to prevent the Teachers' college.

Thirty Seek School Places.

Thirty applications have been received from teachers in all parts of the country for information regarding the examination of teachers which was advertised last week in the educational papers. The letters bore postmarks of cities as far east as Boston and as far west as San Francisco. The salary schedule is outlined in the circulars as follows:

	Per annum.
Principals of elementary schools...	$1,200 to $2,500
Teachers in elementary schools...	550 to 1,000
Teachers in high schools.....	850 to 2,000

ASSAILS AND FINES PARENTS.

Caverly Punishes Five and Declares Keeping Children from School Is Worse than Theft.

"If you do not call it worse than stealing when you deprive your children of an education, I do not know the full meaning of the word larceny," declared Justice Caverly yesterday to fathers and mothers arraigned under the compulsory education law. "While you are guilty of a great crime, and I should place large fines against each of you, I must be guided by the evidence.

"How do you suppose it would be if your parents had allowed you to roam at your will upon the street when in your childhood, instead of making you attend school?"

Many were released with a warning, but five parents were fined $5 and costs each. They were:

John Pryor, 606 W. Forty-third street.
Fritz Peterson, 1614 Leavitt street.
Anton Hajek, 4735 Loomis street.
James Madden, 927 West Forty-ninth place.
Henry Fulner, 3905 Wentworth avenue.

Several cases were continued until June 6. Truant Officer Bodine secured many warrants, and expects to have fifty or more parents arraigned then.

SISTERS MEET AFTER 30 YEARS.

Jennie and Lucy Fraser, Parted Through Death of Parents, Reunited by Chance.

Two sisters separated from each other thirty years ago met yesterday in Chicago. Jennie and Lucy Fraser lived near Winamac, Ind., when their parents died, thirty years ago. The people who adopted Lucy moved to Colorado, where five years ago she married a mining engineer named Beck. Jennie Fraser married Lawrence Hartlerode, a Hammond grocer. While Mrs. Beck was in Chicago yesterday on her way to south Africa, where her husband has mining interests, she met Mrs. Hartlerode and recognized her.

FEARS AN EPIDEMIC OF RABIES.

Director Biehn of Municipal Laboratory Sends Out Warning to Muzzle All Dogs.

Director J. F. Biehn of the municipal laboratory yesterday sent out a warning of danger of a hydrophobia epidemic. Muzzling all dogs that appear in public is the remedy advocated by Dr. Biehn. Chief of Police O'Neill says he has issued orders until he is tired on the subject of muzzling dogs. Dr. Biehn has just completed analyses of the bodies of three dogs, and has found that all had hydrophobia.

CAP AND GOWN YEAR BOOK OUT.

Annual by the Students of the University of Chicago Is Issued.

Full of class histories, pictures of this year's graduates, athletic records, and jokes and cartoons on the faculty, the 1904 "Cap and Gown," the University of Chicago year book, appeared yesterday. All the literary work and the illustrating is the work of students. Among the novel features are a set of cartoons with professors as the subjects, a series of "faculty limericks," and a number of mock advertisements.

GIVES THE STATE A SURPRISE.

Defense Uses Witness for Prosecution in Effort to Show Alleged Ghoul Was Honest.

Summoned for the state, Attorney A. M. Swarts yesterday was sworn as a witness for the defense of Henry Klawans, alleged ghoul. The state, surprised, protested strongly. Swarts swore Klawans had made efforts to find the owner of a $1,000 note, which he was accused of stealing from the body of an Iroquois fire victim.

Gaining Weight to Get City Job.

THOMAS JOSEPH WALSH.

The diet and exercise prescribed by the "trainers" of Thomas Joseph Walsh for gaining weight were followed yesterday by the light candidate for a position as assistant engineer in the fire department. He is slowly but surely bringing his weight up to the required 140 pounds. Walsh yesterday tipped the scale at 137½, showing a gain of one-half pound for the day.

"Trainer" W. J. O'Brien has prepared a table, giving Walsh's daily diet and exercises. His meals are as follows:

Breakfast—Cereals, 1 pound, fruit, ½ pound.
Lunch—Meat, 1 pound; potatoes and vegetables, 2 pounds.
Dinner—Meat, 1 pound; potatoes and vegetables, 2 pounds.
Total for day, 7½ pounds.
Pint of beer with each meal.

The exercise is as follows

Morning—Pulley exerciser, one hour; rest half hour. Three games of handball; rest until noon.
Afternoon—Bag punching, half hour; rest, half hour. Brisk walk until 5 o'clock; rests until 6 o'clock.
Evening—Rest an hour after dinner; brisk walk; retires at 9 o'clock.

Walsh's progress has led two others to make an attempt to increase their weight so they may secure places in the fire department. William Unterberg, 6613 Greenwood avenue, and George Maxwell, 97 Whipple street, will be weighed again on Friday. Unterberg must gain two and a half pounds and Maxwell seven and a half.

MICHAEL CURRAN AT LARGE: CUSTODIAN CITED TO COURT.

George Morgan Must Appear Today and Answer Charge of Contempt in Letting Demented Man Regain Liberty.

Michael Curran, the wealthy saloonkeeper recently adjudged insane, is now in Chicago, free from restraint, say his friends, in spite of Judge Honoré's finding that "it is dangerous to the public that he remain at large." George B. Morgan, 3109 Prairie avenue, must find him before 10 o'clock this morning under penalty of being found guilty of "willful and criminal contempt of court," according to the judge.

"I have no idea where Curran is," said Morgan yesterday. "All I know is that we went to St. Louis together and came back together after we found it impossible to get Mr. Curran admitted to a sanitarium."

Both Morgan and his wife have been ordered to appear before Judge Honoré this morning and answer a charge of having defied the court by losing track of Curran after he had been intrusted to their keeping.

"An effort is being made to get my clients in jail," said Attorney Landon, who represents the Morgans. "From an examination of the court records I am satisfied that they were never made custodians of Curran and are not responsible for his disappearance."

Thomas Curran, brother of the demented man, will appear in court this morning and charge that the Morgans were instrumental in his brother's escape.

ACCUSES JUDGES AND CLERKS.

Hearst Follower Files Charges Against Twenty-first Ward Officials, Alleging Discrimination and Fraud.

Democratic judges and clerks in the Seventh, Ninth, and Tenth primary districts of the Twenty-first ward were accused yesterday in affidavits filed with the election commissioners by C. C. Woodruff.

Beside favoring the Harrison faction and discriminating against the followers of Hearst, it is charged that unregistered voters as follows were allowed to cast ballots:

Seventh district—Frank Gleason, 2311½ North Clark street; Charles Szannitz, 137 Dearborn avenue; E. Srilokas, 203 Huron street; C. Seyferseth, 186 La Salle avenue; D. O'Mara, 273 Superior street; William Leopold, 219 Wells street; B. Rettman, 182 La Salle avenue.

Ninth district—S. Cullennan, 55 North Clark street; William Innes, 141 North Clark street; C. Schmidt, 149 North Clark street; George Herwich, 123 Wells street.

Tenth district—A. M. Williams, 215 Ohio street; R. Finlan, 66 North State street; Willis Smith, 219 Indiana street; L. W. Martis, 116 North Clark street; L. A. Moore, 100 North Clark street; Ray Anthony, 218 Indiana street; John Knoist, 100 North Clark street; R. Muir, 100 North Clark street.

It is charged that republicans were allowed to vote in the Seventh primary district as follows:

William Reardon, 178 Superior street; I. Roberts, 206 Wells street; J. C. Turner, 206 Wells street; James Williams, 186 North Clark street.

The hearing has been set for June 6, 7, and 8.

PLANNING FOR THE FOURTH.

Amusement Association Considering Tentative Program for the Night Display.

The Chicago Amusement association is making final preparations for the fireworks program for the night of July 4. One program submitted, which may be adopted, is as follows:

Naval battle scene off Port Arthur and destruction of a battleship.
Chicago's "I Will" in fire.
Explosion of a marine mine, such as is used in naval warfare.
Explosion on board a battleship.
American flag with portraits of Washington, Lincoln, and Roosevelt.
Chicago school boy and school girl supporting the Declaration of Independence.
An attack on a modern fort by guns.

It is the intention of the association to have the displays in at least three sections of the city.

Housekeeper Hurt; Asks $10,000.

Suit for $10,000 damages was begun in the Circuit court yesterday by Mrs. Loretta Brown, former housekeeper for William C. Walsh, a wealthy resident of River Forest, named as defendant. Mrs. Brown asserts she fell from a defective porch at Walsh's residence on June 20, suffering severe injuries to her left foot.

Drills Policemen for Funeral.

Capt. Ford gave the policemen of the Fifth division a special drill yesterday afternoon in the armory of Battery D, as to action at a funeral. He found a dozen men with turndown collars, which he declared would have to be discarded. The captain next week will give instructions in the use of firearms.

Neighbors Complain of Policeman.

Police Sergeant Timothy F. Mahoney's neighbors complained to the police trial board that he had often used discourteous language to them. Mrs. E. A. Lutz, Mrs. Sophia Fabrice, Mrs. F. A. Hanss, and Mrs. Mary Jaeger, 134 Center street, and C. A. Roggeman, 227 Sheffield avenue, are among the neighbors.

RAILROAD'S DUTY TO SAVE SUBWAY.

Companies Must Keep Them in Good Shape or Be Sued by City Officials.

REQUIRED TO PAVE THEM.

Law Department Gives Ruling Affecting Illinois Central at Fifty-first Street.

The Illinois Central and other railways must keep their subways clean and in repair or Commissioner Blocki will take legal steps, to compel them to do it. His action will be the outcome of an opinion delivered yesterday by Corporation Counsel Tolman and Assistant John W. Beckwith.

It is held that not only must the Illinois Central railway keep its Fifty-first street subway clean and in repair but that it is the road's duty to pave the street under the railway and the approaches to the subway.

Subways in Bad Condition.

Many of the subways under railway tracks which have been elevated are allowed to fall into bad condition, and in time of storm are practically impassable on account of water and mud. The opinion of the law department is general in its scope and will apply, it is believed, to all subways under elevated tracks.

The Illinois Central railway company, in a letter to Mr. Blocki, refused to pave the subway, and, although Mr. Blocki asked only in regard to cleaning and repairing, Mr. Beckwith volunteered the advice paving also can be required. He said:

"The Supreme court has held that 'it is a well established principle of common law that any person or corporation that cuts through a highway for the benefit of such person or corporation must furnish to the public a proper crossing.'

Must Maintain the Crossings.

"The statutes require that 'hereafter, at all of the railroad crossings of highways and streets in this state, the several railroad corporations in this state shall construct and maintain said crossings and the approaches thereto, within their respective rights of way, so that at all times they shall be safe as to persons and property.'

"I will say that the same reasons which render it the duty of the company to clean and repair its subways also make it obligatory for it to pave the street under the subway and the approaches thereto."

Must "Keep Crossings in Repair."

The duty to maintain crossings also is found in a statute requiring the company to restore the intersected street "to its former state, or to such state as not necessarily to have impaired its usefulness, and to keep such crossings in repair."

Ellicott to Return Today.

His assistants at the city hall said City Electrician Ellicott was returning from St. Louis because he had completed the exposition work and did not care to remain longer. He is expected home today and the understanding is that he will resume his work at the head of the electrical department.

SIX TO PLAN NEW BOULEVARDS.

Subcommittee from Council and Park Boards Will Consider the Different Routes.

A subcommittee, composed of three members of the aldermanic committee on the north and south side connecting boulevard, and three members of the Lincoln and south park boards, will prepare plans for the proposed routes of the boulevard and collect data concerning the relative cost of each.

This decision was reached by the council committee yesterday. Ald. McCormick, its chairman, will appoint a subcommittee of that body and ask the presidents of the two park boards to take similar action.

Two routes are now before the council committee. One comprehends the condemnation of fifty-four feet of property on the east side of Michigan avenue and the boulevarding of Michigan avenue from Adams street to the river, over which a bridge is to connect this boulevard with Pine street on the north side. The other route is from Adams street to Randolph and east to Central court, which is just east of the Illinois Central tracks, along Central court to South Water street, and thence to the river through the private alley which is a direct continuation of Central court.

VANDERBILT SHOWS ANGER.

Horses Fail to Win First Prizes at Show and Philadelphia Society Snubs Him.

Philadelphia, Pa., May 31.—[Special.]—Reginald Vanderbilt, angry over what he considers a raw deal at the horse show, demonstrated his disappointment in no uncertain terms today. In the harness class he had driven Dr. Selwonk, for which he paid $8,000 and which was regarded a sure winner. To the surprise of many spectators the judges awarded him the orange ribbon, or third prize.

In another event Mr. Vanderbilt drove his favorite pair of blacks, Fad and Fancy. Again he won the orange ribbon.

Visibly disgusted, he made a sharp turn and whirled out of the tanbark ring without the customary courtesy to the judges of riding around. Since his arrival here Mr. Vanderbilt has been treated with indifference by society.

ATTORNEY'S BLUFF IS CALLED.

McDonald's Counsel, Who Said He Had Evidence in Schafer Case, Summoned by Grand Jury.

Bedford, Ind., May 31.—[Special.]—Attorney R. N. Palmer, who defended James McDonald in the Schafer murder trial, will go before the grand jury tomorrow to make good his boast that he had evidence pointing toward the murderer. Prosecutor Miller today appointed Palmer as assistant prosecutor, but the latter declined to serve. The jury was impaneled today by Judge Wilson.

KIPLING'S RESIDENCE IS SOLD.

House at Brattleboro Where Writer Formerly Lived Purchased by Miss Grace Cabot.

Boston, Mass., May 31.—[Special.]—The former country residence of Rudyard Kipling near Brattleboro, Vt., has been bought by Miss Grace Cabot of Brattleboro.

LAKE SHIPPING NEWS.

Vessel Movements.

ESCANABA, Mich.—Cleared—Donnecona, Hamilton.

DEPOT HARBOR, Ont.—Cleared—Newmount, Fort William.

PORT COLBORNE, Ont.—Down—Ames, Fisk, Cuba. Up—Pellatt.

ASHLAND, Wis.—Arrived—Madagascar. Cleared—Lumber, Schooleraft, Nestor, Buffalo.

BUFFALO, N. Y.—Arrived—Gogebic, Pellatt, Capt. Wilson; Sanilac consorts, Samuel Mitchell, Alfred Mitchell.

DULUTH-SUPERIOR—Arrived—Osceola, Butters, Lorain, W. H. Mack, Pringle, Unadilla. Departed—Bayer State, merchandise; Lake Erie Street, lumber, Lake Erie; Langell, light, Two Harbors; R. Wallace, flour, Montreal.

Port of Chicago.

Arrived—Coal—W. P. Rend, Erie; Panther, Buffalo. Lumber, ties, etc.—I. Lawson, Cedar River; Cora A. Snipes; S. O. Neff, Traverse City; Lotus, Marksville; E. Buckley, Empire; N. J. Nessen, Manistee; W. O. Goodman, Cheboygan; R. Mott, Drummond's Island; J. Grant, Prentice Bay; Arcadia, Arcadia. Salt—M. E. Kelton, Manistee. Cleared—M. Slauson, Marinette; S. O. Neff, M. E. Kelton, Manistee; C. Reiss, Glen Arbor; L. Grant, McKay's Bay; W. Wing, Manitowoc; J. Otis, Cedar River; Arcadia, Arcadia; York State, apprentice Boy, G. A. Marsh, Manistique; Pine Lake, East Jordan.

A Sale of Unusual Importance.

Beginning today and continuing throughout June we have placed a most attractive low price on every piece in our magnificent collection of

Oriental Rugs

Representing almost every weave and quality from Turkey, Persia and India—including the superior designs from our own looms in Kashmir. This sale affords a rare opportunity for choosing rugs from a stock of great variety and excellence at a decided saving from regular prices.

Marshall Field & Company.

TWO HELD TO GRAND JURY FOR YOUNG WOMAN'S DEATH

Mrs. Plenz and Benjamin A. Tredick in Jail Pending Inquiry on Fate of 18 Year Old Margaret McCarthy.

After hearing testimony on the death of Margaret M. McCarthy, 18 years old, who died at the Mary Thompson hospital on May 18 as the result of an operation, the coroner's jury returned a verdict holding Mrs. Gertrude Plenz of 3155 Halsted street and Benjamin A. Tredick, an employé of the city water department, to the grand jury.

The verdict declared that the girl died of peritonitis, due to an operation performed by Mrs. Plenz. Tredick was held as accessory to the crime. Both Mrs. Plenz and Tredick were arrested and taken to the county jail.

At the opening of the afternoon session in the Maxwell street police station Tredick was recalled and questioned by Attorney Moritz Rosenthal, counsel engaged by relatives of the victim. He denied knowledge that the girl was going to Mrs. Plenz's place, but admitted she told him she was going to live with an aunt on the south side.

Frank Morgan, 2973 State street, who drove the ambulance in which the girl was removed from the Plenz house to the hospital, described the trip. He said Tredick assisted in carrying the girl from the house to the ambulance. He said she had appendicitis, and remarked that if he had known she was so ill he would have taken her to a hospital sooner.

NORTH AVENUE TO CELEBRATE.

Business Men Planning a Program to Arouse Interest in Their Association.

Business men along North avenue are planning a celebration on Friday and Saturday to arouse interest in the association.

PALE

Perfecto Beer.

Wacker & Birk

The Perfect

OFFICE,
171 North Dearborn-st
CHICAGO.
Telephones Monroe 44 and Monroe 77.

Beware of Cheap Beers.

Few people discriminate as to quality when buying a glass of beer. Anything goes as long as it foams and looks like it. You may not notice the difference between a "green" and unripe beer and a well-aged beer of quality, but your stomach will notify you of it in the course of time. Look for Wacker & Birk Brewery Saloons to be sure of the highest quality. *Pale Perfecto Beer* and *Ulmer Malt Beer*, the finest made, cost twice as much as cheap beers, but you pay *only* five cents per glass. *Ask the saloonkeeper to show you the label on the barrel* to make sure. Remember that for your stomach's sake.

Wacker & Birk Brewing & Malting Company.

PITKIN & BROOKS
Corner STATE and LAKE ST.

Wedding Presents
DIAMOND CUT GLASS.

	Reg. Price.	Sale.
Water Tumblers, doz.,	$12.00	$7.50
Bowls, 9 inch.....each,	16.50	10.00
Vases, 10 inch.....each,	12.00	6.00
Dishes, 10 inch...each	10.00	6.00
Dishes, 7 inch.....each,	6.00	4.00
Pitcher, 3 pint...each,	12.00	9.00

MANY OTHER ATTRACTIONS.

Where are you going to spend your summer vacation?

THE TRIBUNE has established a Bureau of Resorts and Travel for the purpose of assisting its readers in determining this vexatious question.

Write to THE TRIBUNE Bureau of Resorts and Travel.

SUMMER RESORTS.
WESTERN.

450 Outside Rooms 220 Bath Rooms
CHICAGO BEACH HOTEL
Always Delightfully Cool in Warm Weather
Tempting Table Pleasant Surroundings
10 Minutes by Express to Shopping and Theatre Districts
Apply to GEO. W. REYNOLDS, Manager. Formerly Manager Hotel Del Monte (Cal.)

SUMMER RESORTS.
WESTERN.

GREATEST SPRING MEDICINE
in the world, go to the COLONIAL HOTEL, West Baden Springs, Ind. Rates $2.00 and up per day, or send $2.00 and have ten days' treatment of our Sulphur Mineral Water delivered at your home with directions, which cures the following diseases: Nervousness, sick headache, indigestion, kidney, bladder, gravel and stomach trouble, biliousness, chronic constipation, sluggish liver, gall stones, jaundice, gout, Bright's disease, diabetes, insomnia, heart disease, restores appetite, clears the tongue and sweetens the breath, is a sure cure for the liquor and tobacco habit and injudicious living, therefore saving the horror of appendicitis, nervous prostration, pneumonia and typhoid. Don't wait until you are sick in bed before ordering the water. Send for literature and testimonials.

THE ISLAND,
LAKE WINNEBAGO, WIS.
A beautiful elm-shaded island containing eleven fine cottages (formerly private summer homes) and a general dining hall. Only five miles from Oshkosh and a few minutes' row from the mainland. Finest lake in the North. Unusual opportunities for all water and other outdoor recreations. Perfect freedom and safety for children everywhere. Location assures exceptionally agreeable summer weather. Chicago references given. Low rates to families; absolutely no extras. For beautifully illustrated book address THE ISLAND CO., OSKOSH, WIS.

THE MORAINE,
HIGHLAND PARK, ILLINOIS.

On high bluff overlooking Lake Michigan—34 minutes by express trains from Chicago. Garage for automobiles and special accommodations for chauffeurs. Open until November 15th.
Booklet on application. Telephone Highland Park 22.

ARE YOU GOING TO THE WORLD'S FAIR?
If so, why not take a trip up the historic Mississippi, visit St. Paul and the
Tonka Bay Hotel,
LAKE MINNETONKA.
Write for booklet. C. H. GODFREE, Mgr. TONKA BAY P. O., MINN.

HOTEL BEULAH
Finest summer hotel in the Northwest; golf, tennis, fishing, boating and bathing. Opens June 22. Write for booklet. 80 miles from Chicago. Wisconsin Central R. R. JOHN PORTER & SON, Props., Lake Beulah, Wis.

HOTEL ROBERTS
On Doty Island, Lake Winnebago.
The Lake George of the West.
"The best fishing in civilized waters." Lovely walks, drives, boating and swimming. Send for our illustrated booklet. R. A. H. THOMPSON, Manager, NEENAH, WIS.

THE PENNOYER
Between Chicago and Milwaukee on the North-Western Railroad, facing Lake Michigan.
A HEALTH RESORT KENOSHA, WIS.
Established 1867.
Sanitarium of the highest grade, beautifully situated—one mile of lake shore. For illustrated prospectus address Drs. Pennoyer and Adams, Mgrs.

THE CLIFF HOUSE, DEVIL'S LAKE, WIS.
The Switzerland of America. Combines the advantages of a Resort, Hotel and the luxuries of farm living. Rates—$6 to $12 per week, $2 per day; write for booklet.
W. B. PEARL, Baraboo P. O., Wis.

HOTEL GLENWOOD, Located on LAKE GENEVA.
Open for the season. MARSHALL BROS., Props. P. O., Fontana, Wis.

SUMMER RESORTS.
WESTERN.

DRAPER HALL
SUMMER HOTEL
OCONOMOWOC, WIS.
All modern improvements. 33 years under same management. First class in all of its appointments. Now open for season 1904. For terms address
CHARLES B. DRAPER, Prop.

MUDLAVIA
This great resort open the year round. Combines rest, health and pleasure for your vacation. Only a few hours' ride from Chicago, near Attica, Ind., Junction Chicago & Eastern Illinois and Wabash railroads. Nature's greatest cure for Rheumatism, Gout, Kidney, Skin, Bladder, Stomach and Nervous Diseases. For beautifully illustrated magazine and all information, address H. L. KRAMER, Gen. Manager, Kramer, Ind., 471.

For REST, CONVALESCENCE, NERVOUSNESS, RHEUMATISM, DYSPEPSIA,
NORTH SHORE HEALTH RESORT,
Winnetka, Ill.

EASTERN.

TO LET
THE
Cliff Cottages
MARBLEHEAD, MASS.
NEW
5 Completely Furnished HOUSES
With full view of all vessels sailing in or out of Boston and Salem Harbors, together with the picturesque view of Marblehead Harbor and its surroundings. These houses have improved plumbing, Open Fireplaces, Hardwood Floors, Large Piazzas.
Excellent facilities for Boating, Bathing and Fishing.
Stable and Automobile accommodation.
Open for inspection daily. Apply to
C. D. WAINWRIGHT
50 State-st., Boston.
25 Chestnut-st., Marblehead, Mass.

Hotel Frontenac

Thousand Islands—St. Lawrence River
A Magnificent Modern Hotel for those who appreciate High-class Service and Environment. Golf, Yachting, Tennis, Fishing, Pure Spring-Water, Orchestra, etc. Open June 18 to October 1.
Souvenir Booklet Free.
Address, C. G. Trussell, Manager, Frontenac, N. Y.

The Beautiful and New "Colonial Arms"
at the entrance of Gloucester harbor. Delightfully cool; sailing, bathing, fishing, fine drives, golf links. Howard M. Wing, Mgr., Gloucester, Mass.

SUMMER RESORTS.
EASTERN.

TO LET.
Cohasset, Mass.
Unusually fine large estate for summer residence, furnished, in thorough repair; one of the most attractive on the South Shore, with unobstructed ocean view; directly opposite Minot's Light. Large stable and other outbuildings, including fine new cottage of three rooms.
J. Henry Russell, 39 Court-st., Boston, Mass.

FOREIGN HOTELS.
ILFRACOMBE (ENGLAND).
ILFRACOMBE HOTEL
All good Americans stay there before they die.

EDUCATIONAL.

Michigan Military Academy
Prepares for West Point, Annapolis and all American Colleges and Scientific Schools. Issues excellent physical development, together with superior academic and military training. Unusual religious, moral and social advantages. Ideal location, 75 miles from Chicago, Readily accessible, but removed from city dangers. Beautiful lake region; ample grounds; fine buildings. Six-year course, 8th grammar grade, high school graduate. 26th year begins Sept. 15, 1904. The aim of the Academy: Symmetrical development of Body, Mind and Heart. Gen. H. A. WHEELER, Pres., Orchard Lake, Mich., or Old Colony Bldg., Chicago.

LAKE FOREST SCHOOL
[For Boys.]
Thorough instruction in all branches, fitting for college or university. Equipment complete. Physical training; ample playground; situation healthful and delightful. The house system under which the boys live and the large number of Masters assure individual attention. Catalogue on application. Address
JOSEPH CURTIS SLOANE, Head Master.
Box S 59, Lake Forest, Illinois.

Ferry Hall for Young Women. 35th Year. Preparatory and College Courses. Music, Art, Elocution, Physical Training, Domestic Science and Arts. Certificate admits to Smith, Vassar, Wellesley and other colleges. Beautiful location. Write for new building. Home care and training. Miss Sabra L. Sargent, Box 513, Lake Forest, Ill.

METROPOLITAN BUSINESS COLLEGE.
Students may enter at any time. Call or write for handsome booklet. New Powers Bldg., Monroe and Wabash-av.

CULVER SUMMER NAVAL SCHOOL
on LAKE MAXINKUCKEE, CULVER, INDIANA. The right place for a boy in summer. Send for beautiful catalogue.

Tribune Bureau of Travel and Resorts
THE TRIBUNE will supply reliable information regarding resorts to its readers upon application to the Bureau of Travel and Resorts.

Have You a Piano?
If not, read today's musical instrument bargains in the
Classified Section

IN THE SOCIETY WORLD.

LONG LIST OF WEDDINGS TO TAKE PLACE TODAY.

Miss Florence Fairchild to Be Married to Mr. Arthur Dunham at All Souls' Church in the Afternoon—Miss Cora Brink to Be Joined to Mr. William S. Tyson at Her Home in the Evening—Arrangements for Nuptials of Miss Belle McCullough and Mr. Borland.

Brides, grooms, wedding attendants, and marriages. That is all one will have time to think of today. This is the first day of June, the month of roses and of brides. From morn till sundown the wedding bells will ring out north, on south, and on west side, out in the country, here, there, and, one is almost tempted to say, everywhere, for the list of brides for today is a long one.

Of the church weddings perhaps the largest will be that of Miss Florence Fairchild, daughter of Mrs. Adele Fairchild, 484 East Forty-fourth place. Miss Fairchild will be married to Mr. Arthur Dunham at 4:30 o'clock in the afternoon at All Souls' church, the Rev. Jenkin Lloyd Jones to officiate. It will be a pink and white wedding, and roses will predominate in the decorations both at the church and at the family residence, where after the ceremony a small reception for the members of the family will be held. Miss Fairchild will be given in marriage by her brother-in-law, Dr. Winfield Scott Harpole, while her sister, Mrs. Harpole, will be her only attendant. Mr. Roy Fairchild of New York, a brother of the bride, will act as best man, and Mr. Lionel Parker and Mr. William Peirce will serve as ushers.

The bride will not wear the customary bridal veil, but with her costume of white crêpe de chine will wear a large white hat with masses of white crushed roses. From the large brim will fall a silk lace veil which will reach to the corsage. The gown will be of princess fashion, shirred from the bust to the knees and having full angel sleeves, under which will be worn long white gloves. The bridal bouquet will be a shower of lilies of the valley. Mrs. Harpole will wear pink silk gauze and will carry pink roses. The bridal music will be a special feature, a full chorus to sing the wedding music from "Lohengrin."

Mr. and Mrs. Dunham will take a journey through the west, traveling extensively through Colorado and California and also going to the Yellowstone. They will be at home Wednesday evenings after Sept. 1 at 484 East Forty-fourth place.

A north side wedding will be that of Miss Cora Virginia Brink to Mr. William Stevenson Tyson. It will be a home celebration at the residence of the bride's parents, Mr. and Mrs. Arthur Perry Brink, 1582 Sheridan road, the Rev. Mr. Sturtevant to read the service at 8 o'clock. There will be no attendants. A large reception will be held after the ceremony.

Another interesting wedding will unite Miss Evelyn Currier, daughter of Mr. and Mrs. Charles Loyal Currier, 107 East Thirty-seventh street, to Mr. Walter R. Briggs. The ceremony will be said at 4 o'clock in St. Paul's church by the Rev. Herman Page. Miss Ella Bradley will attend as maid of honor, and the bride's little cousin, Henrietta Page, will be the flower girl. There will be no bridemaids. Mr. George Briggs will serve his brother as best man and the ushers will be Mr. Edward Ford Johnson, Mr. James Small, Mr. Morton Stevenson, and Mr. Charles F. McLean.

The wedding of Miss Sara Otis Amory, daughter of Mr. and Mrs. William A. Amory, to Mr. Frank Dexter Cheney will be celebrated at 5 o'clock in the afternoon at the family residence, 4913 Madison avenue. The Rev. Charles Bixby will officiate. Miss Rosalie Amory will be the maid of honor and Mr. Austin Cheney will serve as best man.

An interesting wedding to be celebrated in Highland Park will be that of Miss Lora Louise Smith, daughter of Mrs. Albert Paul Smith, to Mr. Kenneth Cowan. The ceremony will take place at 7:30 o'clock in the evening at Trinity church. The bride will have her sister, Miss Bessie B. Smith, as maid of honor, and there will be two little flower girls, Frances Small and Jessie Colvin. Mr. Perez Babcock will serve as best man for the groom and the ushers will be Mr. Philip Hosmer Mr. George Powell, Mr. A. Small Jr., Mr. Robert Ross, Mr. Nathaniel Morre, and Mr. Stanley Thorne. A small reception will follow at the home of the bride's mother.

The wedding of Miss Etta Louise Becker to Mr. Arthur Durand White will take place this evening at the Union Avenue Methodist church, where the bride has been chorister for four years and the groom has been organist for eight. Preceding the service, which will take place at 8 o'clock, Mr. Harrison M. Wild will give a music program.

Other weddings of the day will be those of Miss Marion Ristine to Mr. Edward Dinsmore Wheeler, at the home of the bride's parents, Mr. and Mrs. George Ristine, 3335 South Park avenue; Miss Maud Emma Hooper, daughter of Mr. and Mrs. Thomas Hooper, to Mr. Harry Fulton Curl at the Church of the Transfiguration at 8 o'clock this evening; Miss Helen Wadé, daughter of Mr. and Mrs. E. E. Wade, to Mr. Fred Lewis Christian of Battle Creek, Mich., at noon at St. Peter's church; Miss Avis Burley, daughter of Mr. Clarence A. Burley, to Mr. Roger Sherman Boutell at the family residence, 254 Dearborn avenue, at 5 o'clock in the afternoon; Miss Violet Bingham, daughter of Mrs. George Bingham, 18 Bellevue place, to Mr. Richard Miller at 8 o'clock in the evening at the home of the bride's mother; and the wedding of Miss Gertrude Mace of Evanston to Mr. Alfred Lozier Bogart at the home of the bride's parents, Mr. and Mrs. Harry W. Mace, 930 Maplewood avenue.

At the wedding of Miss Belle McCullough, daughter of Mr. and Mrs. H. R. McCullough, to Mr. Chauncey M. Borland, which is to take place on June 23, the bride will be attended by her sister, Miss Florence McCullough, as maid of honor. The bridemaids will be Miss Margaret Winterbotham, Miss Helen Lord, Miss Louise Seaverns, and Miss Ethel Dean, the latter of San Francisco. The ushers will be Mr. Hugh Johnston, Mr. Ralph Gilchrist of Alpena, Mich., Mr. Walter Smith, Mr. Cyrus Adams Jr., Mr. Charles Raymond, and Mr. Grannis. The ceremony will be read at 4 o'clock in the afternoon by the Rev. J. G. K. McClure in the Presbyterian church of Lake Forest.

Mrs. Henry Dibblee, 1922 Calumet avenue, has changed to next Tuesday the date of her lawn party, to have been given yesterday in honor of her daughter, Mrs. John C. King.

ISSUES 211 WEDDING PERMITS.

Clerk Salmonson Overwhelmed by Rush of June Brides and Grooms from Many Places.

June brides and bridegrooms yesterday overwhelmed the marriage license bureau. Clerk Salmonson issuing 211 permits to wed —the greatest number in months. One bride came from Florida, and a man from Bradford, Pa., secured a permit to marry a young woman from Woodland, Cal. Massachusetts had one representative, Georgia one, and Connecticut another. A half dozen other states sent brides and grooms. In the list the names of applicants 18 years old appeared beside those of 50 or more.

TAKES TO WOODS WITH BIBLE.

Wisconsin Man Whose Mind Became Affected as Result of Illness Found After Four Days' Search.

Hayward, Wis., May 31.—[Special.]—John Nelson, 50 years of age, who had been ill, took his bible and left home last Saturday. His wife gave the alarm and the search was continued until today, when he was found in the woods about three miles from town. His mind is affected and he is weak from exposure and lack of food. He has been placed under the care of a physician.

Travelers Find

sea sickness, sea sickness, and travel "wear and tear" promptly dispelled by "Orangeine."

Brides at Two of the Weddings Today.

MISS CORA VIRGINIA BRINK. MISS FLORENCE FAIRCHILD

Household Hints.

BY ADA M. KRECKER.

Invalids' Jellies—

IVORY JELLY.—Three-quarter teaspoon granulated gelatin, one-half tablespoon cold water, one-quarter cup scalded milk, two tablespoons heavy cream, one-half tablespoon sugar, few grains salt, one-eighth teaspoon vanilla. Soak gelatin in cold water and dissolve in scalded milk. Add sugar, salt, and, when cool, heavy cream and vanilla. Stir occasionally until mixture begins to thicken, then mold. Serve with sugar and cream.

LEMON JELLY.—Three-quarter teaspoon granulated gelatin, one tablespoon cold water, three tablespoons boiling water, two tablespoons lemon juice, one and one-half tablespoons sugar. Soak gelatin in cold water, add boiling water, and as soon as gelatin is dissolved add sugar and lemon juice. Strain through cheesecloth. As soon as mixture begins to thicken beat with a small egg beater until white and frothy; then mold and chill.

BEEF JELLY.—One-half pound beef (lower part of round), one-half teaspoon granulated gelatin, one teaspoon cold water, one and one-half tablespoons boiling water, one-third teaspoon salt, few grains pepper. Broil beef and express juice as for beef extract. Soak gelatin in cold water and dissolve in boiling water; add beef juice, with salt and pepper. Strain through double thickness cheesecloth. Mold, chill, and serve the day on which it is prepared. A few grains of celery salt may be added to give variety.

CIDER JELLY.—Three-quarter teaspoon granulated gelatin, one-half tablespoon cold water, one and one-half tablespoons boiling water, one-half cup cider, sugar. Make same as lemon jelly without beating with the egg beater. Add sugar to taste.

APRICOT AND WINE JELLY.—Three-quarter teaspoon granulated gelatin, one-half tablespoon cold water, one tablespoon boiling water, 2 tablespoons sirup drained from canned apricots, two tablespoons sherry, one teaspoon lemon juice, one tablespoon sugar. Soak gelatin, etc., as in preceding recipe, cover bottom of an individual mold with mixture, and let stand until firm. Place on jelly one-half can of apricots and add gradually remaining mixture, being careful not to add too much at a time, as it might melt the first layer. Chill, remove from mold, garnish with whipped cream and candied cherries.

ORANGE IN SURPRISE.—One-quarter cup orange juice, two teaspoons lemon juice, two tablespoons sugar, yolk of one egg, one-half teaspoon granulated gelatin, three-quarter teaspoon cold water, few grains salt, pulp from one-half orange. Mix first four ingredients and cook until mixture thickens; then add gelatin, which has soaked ten minutes in cold water; strain, cool slightly, then add orange pulp, drained from juice. Mold, chill, remove from mold, and pour around.

A Book You Ought to Know—

If you ever have to do for the sickroom—and what housemistress has not?—read Fannie Merritt Farmer's treatise on "Food and Cookery for the Sick and Convalescent," which champions Florence Nightingale's dictum that "A good sick cook will save the digestion half its work."

The opening chapters are equally valuable to those who care for the sick and those who see in correct feeding the way of preventing much of the illness about us.

"Emphasis has been laid on the importance of diet from infancy to old age. The classification, composition, nutritive value, and digestibility of foods have been carefully considered with the same constant purpose of being a help to those who arrange dietaries. The chapter on infant feeding is an authoritative guide to aid in the development of the baby, while child feeding is considered with like care. Considerable matter has been introduced with reference to diet in various diseases, and the recipes for the diabetic have involved much thought and labor.

"The hundreds of thoroughly tested recipes cover the whole range of the subject of cookery for the sick and convalescent. They are for the most part individual, thus requiring but a minimum of time for their preparation."

The book, which is brightened with many illustrations, presents chapters on food and its relation to the body, estimates of food values, food and health versus drugs and disease, infant feeding, child feeding, digestion, water, milk, alcohol, beverages, and sixteen additional chapters of classified recipes, from which some have been selected for Hints readers.

It gives one a secret longing to take to one's bed just to read them.

The book is published by Messrs. Little, Brown & Co., Boston, to whom inquiries may be addressed.

As books are reviewed from time to time in Household Hints, letters are received asking whether they may be had in Chicago, or where they may be had, etc., ad infinitum.

Any book published may be bought through any good bookseller of Chicago or elsewhere. If one is not familiar with any such, it is always safe to write the publisher, whose name is quoted with the book.

A Summer Bazaar—

For church or society may be given an attractively novel feature with impersonations of street venders' types.

Flower girls after the English style, as they may be seen in New York, candy and apple women, popcorn men, peanut venders, hokeypokey men, street minstrels from the monkey and the organ grinder type to the solitary vocalist or the band of fiddlers, or the girls with tambourines, and a street piano; newsboys, peddlers, old clothes and old bottles men, hucksters, and all manner of saleswomen as they are seen in the less favored quarters of a city are all types that may be handled with picturesque effect, particularly if all are represented by maidens young and fair. Even a pretty beggar would not be out of place.

Either outdoors or indoors would be a suitable setting for the peddlers' bazaar, and in either case refreshments may be sold from a food van, such as dispenses pies, soups, and chops to the workers of some cities.

IRISH FELLOWSHIP CLUB REFUSES PLEA FOR FUNDS.

Appeal of J. J. Hannon for Industrial Association Is Rejected at Last Moment Lest It Cause Discord.

J. J. Hannon of Dublin, representative of the Irish Industrial association, after making an impassioned appeal for funds before the Irish Fellowship club at the banquet last night at Kinsley's, received a check when Ed Lahiff protested against the proposed action of the club in signing the subscription blanks.

The objections were made on the ground that the club was organized to celebrate St. Patrick's day, and that it was the only institution of its kind where factions did not exist. To avoid controversy, Judge Kavanagh, who had introduced the motion to appoint a committee on subscriptions, decided that official action would be unwise, and urged the members to act informally after adjournment.

The object of the guest from Dublin was to arouse interest in a movement to instruct the Irish people in agriculture and industry, and by inspiring them with patriotism to stop the wholesale emigration to America.

ANOTHER CUT BY MRS. HEARST.

Withdraws Aid from the College Settlement at West Berkeley, Cal., a Pet Charity.

San Francisco, Cal., May 31.—[Special.]—Mrs. Phœbe Hearst has made another heavy cut in her University of California charities. She has now discontinued the support of the college settlement at West Berkeley.

The college settlement was established five years ago by Mrs. Hearst, and was among the first of her university charities. She has fostered it generously, and now its maintenance costs nearly $5,000 a year. Four resident workers lived in the club, and more than 300 children of West Berkeley were provided with instruction and recreation.

The work was on the general plan followed by the university settlements in England and America, and has proved a great help in developing children taught there. An extensive gymnasium was connected with the settlement. Recently an adjoining lot was purchased on which Mrs. Hearst planned to erect a larger clubhouse.

"Lincoln as a Prohibitionist."

Maj. J. D. Merwin at the monthly ward option meeting of the Young People's Temperance union at the First Methodist Episcopal church Thursday night will lecture on "Lincoln as a Prohibitionist."

Fined for Picking Park Flowers.

William Nicypokas and Michael Birno were fined $5 and costs each for picking a bouquet of lilacs in Lincoln park yesterday.

SUSAN P. FOWLER, MAN HATER, YIELDS AT AGE OF EIGHTY.

Noted Dress Reformer and Strong Minded Woman Farmer Said to Be Engaged to Youth of 46.

Vineland, N. J., May 31.—[Special.]—All sensations Vineland ever has had sink into insignificance compared to the surprise occasioned by the wedding announcement of Miss Susan P. Fowler. Miss Fowler is one of the original dress reformers. She has been photographed as a lecturer and a farmer for many years. She conducted a farm here for forty years and never would have a man around. Last fall, at the age of 80 years, she concluded her farming days were over and she must get a man to attend to things.

George Edward Fowler, aged 46 years, of La Moiles, Minn., saw a statement published to that effect and applied for the place.

Miss Fowler at first was astounded at his audacity, but finally psychic forces, she says, with irresistible force drew her toward the man.

Finally the ardent lover came to Vineland to make arrangements for the wedding. Unfortunately he received a cablegram announcing his father's death in England and hastily left here. His intention is to hurry back and claim his Vineland bride the last of June.

ASSAILS RIVAL WITH HATPIN.

Peoria Woman Who Thinks Another Too Attentive to Her Husband Makes Attack on Street.

Peoria, Ill., May 31.—[Special.]—Because she thought Mrs. Maggie Brown was paying too much attention to her husband, Mrs. Laura Scott this afternoon attacked her with a hatpin, inflicting injuries about the face and head. The trouble occurred on the principal street of the city and caused a sensation. The assailant was arrested.

TO BECOME DR. JANE ADDAMS.

University of Wisconsin Announces That Honorary Degree of LL. D. Will Be Conferred Upon Her.

Madison, Wis., May 31.—[Special.]—Miss Jane Addams of Chicago will have the honorary degree of LL.D. bestowed upon her by the University of Wisconsin June 9, the fifth day of the commencement exercises and the celebration marking the end of the first fifty years of the university's existence.

Your Corner.

LET the dead past bury its dead.

*

LET the sorrow you had yesterday be soothed this morning.
Let the care that was fretting you be forgotten.
Let the pain that hurt be allayed.
Let the haunting memory be effaced.
Let the injuries be passed over, the mistakes ignored.
Let the harsh words die away.
Let the jarring tones be stilled.

*

LET none of them mar today.
Let none of them weigh down today's vigor with their burden of woe.
Let none of them bring their discord into today's harmonies.

*

TODAY is fresh, today is new, today is strong. Today is for your making.

*

BELFAST, August, 1875: You are shown to take great interest in matters of wealth and enterprise, and are inclined to be too aggressive, scheming, and economical to achieve the best results in money matters. Marriage is not likely to be fortunate, either the husband will die suddenly or a legal separation will take place, yet more than one marriage is clearly indicated. You would be successful as a stenographer or in manicuring and hairdressing. Will be under unfortunate vibrations for the next two or three years, and should give yourself a careful training in the matter of giving way to anger and toward irrational action.

*

LORD ALFRED, May, 1856: You are industrious, dignified, positive, and self-controlled. Have much constructive energy and imaginative power, with much artistic sensibility, giving the power to learn a number of trades and ability to succeed in several lines of artistic work. Would be most successful in landscape gardening, seed gardening, horticulture, or floriculture. You are now under trying planetary influences, and will experience much anxiety in financial matters during the coming year. Next year you will be under a most fortunate transit of Jupiter, which will begin a period of prosperity that is likely to continue during the remainder of the life.

*

HALLOWEEN, October, 1800: You are now under trying vibrations, bringing anxieties and worries in money matters and likely poor health. In another year you will be under much more fortunate combinations. You are shown to have made a most happy marriage, and children will prove a great blessing and provide well for old age. After the fiftieth year there is little else than good fortune in this generally fortunate horoscope.

*

C. W. K., November, 1862: You are practical and desire to gain power and affluence as well as competence. Are determined to succeed by the exercise of mental power, and also have some ability in art and in music. You are now under unfortunate planetary influences, which affect the health unfavorably, but this is passing away, and in another year you will be under a good transit of Jupiter, which will bring either marriage or some good luck to the husband. You will have your greatest success at the end of the life.

*

AMETHYST, February, 1871: You are positive in habit and in decisive incidents; but when opportunity admits of delay will be so inclined. There is a slight tendency toward melancholy and hopelessness when under unfavorable conditions, such as you are laboring under at present. Self-confidence is a necessity to success in a nature such as yours. You would be successful in music, or as a teacher. If not already married you are now under vibrations tending to marriage, and if already wed, then some good fortune is in store for the husband. You have chosen as a good talisman the name of your lucky stone. The end of the life is shown to be fortunate and to be passed in circumstances far above that of birth.

*

INCOGNITO, July, 1870: You are frank and outspoken, and have a wide view of personal life and destiny. Are much attached to your home and kindred and love social life. Marriage is shown to be ideally happy. You are now under a transit bad for health, and should beware of overexertion and excitement during the next two years. You will gain by inheritance, and the husband will bring much prosperity.

*

S. C. J., February, 1875: You are industrious and positive, and have a disposition to direct other people's course in life. Would be successful in any calling in which you could use sharp instruments, and, as you are economical and self-reliant, and your good planets are in elevation, success is assured. More than one marriage will take place, both of which will be ideally happy.

*

C. F. S., March, 1872: You are energetic and should cultivate regularity in work and make an effort to avoid waste of time and energy if you would achieve the greatest success. Are best fitted for an outdoor life, and would be successful in agriculture, market gardening, stock raising, or as a florist. Marriage is shown to be happy, and you will also gain by inheritance. Children will bring great good into the life. Will be wealthy and successful in old age.

*

PAPA: You are now under a transit propitious for health and good luck in money matters; this is a good time for business changes. You are fond of making just such changes and will follow many vocations. Are best suited for an occupation or business enterprise where you would be the acknowledged head. A long, generally prosperous career is what the horoscope reads, together with a happy married life and good, dutiful children. There is an element of justice and fair mindedness in your nature that will be a potent factor in your ultimate success. You will always have good credit. In 1910 you will experience a period of great prosperity.

*

OLGA: You are now under an unfortunate transit which is liable to bring worries and anxieties in money matters and family affairs. The coming year will be marked by annoyances, delays, and petty grievances. You are too generous and good hearted for your best interests, but will have money all your life; it will always come from somewhere, no matter how badly you may be situated. In 1909 and 1910 you will be under remarkably fortunate planetary configurations, and again in 1914 there will be a period of prosperity.

*

BOY: You have a persistent mind, with conservative ideas of church principles and social customs. Are sensitive to the mental condition of others, and have good perception of future events. Are well adapted to the medical profession. Should you enter the educational field you will be earnest and serious in everything relating to the elevation of humanity; possibly you will found an institution, making new departures in the culture of mind and body. You would be successful in either the legal profession or the ministry, also in journalism. You are destined to experience much trouble, expense, and delay in gaining your ambition, but will be successful at the close of life.

*

CREUSA, May, 1887: You have a well governed, determined, and brave will, with great ideality, delicacy of expression, love of science and of the reflective studies. Would be successful as a teacher, a chemist, or a physician. Will marry at an early age and will be happy; also will gain much wealth thereby. Will make another successful marriage late in life. The year 1905 will bring a change for good into the life.

*

WISCONSIN, August, 1852: You have much psychic insight and a trend of thought and feeling that is decidedly emotional. You have a love of occult views, and are especially adapted to religious teachings, or to the teaching of language and literature. You are now under influences that affect both health and business unfavorably, but this will be over in another year, when there well be an increase of fortune. In about four years you will either make a happy marriage, or the husband will have a stroke of good fortune.

*

STAMPS, August, 1890: Born with the sun in his own sign on the ascendant, you were marked for success at the hour of birth. You will be most successful in some calling in which you could use sharp instruments. You will be successful in marriage and in the accumulation of wealth. Should be careful of your eyesight, and avoid overstudy during the next two or three years.

*

JUSTINE, June, 1884: You are a combination of great friendship, kindness, and great philanthropy, and have a large amount of occult power and keen insight, particularly so in regard to the nature and needs of others. Would be successful as a teacher of natural science, and also as a stenographer or bookkeeper. Will make a happy marriage in about two years, and the husband will bring great wealth. You will gain much by inheritance, and will lead an unusually fortunate life.

*

DOLLY MADISON, August, 1868: Yours is a nature complex and variable. You are practical, yet possess an artistic and graceful imagination; while the independence is marked, the attractions are strong; though inclined to be bigoted in religious ideas, yet you will work successfully with those who hold dissimilar views. Are now under unfortunate planetary combinations, and during the coming year you should avoid changes in business and taking long journeys; exercise care in the matter of diet and avoid excitement. You will be happiest in marriage with one whose birthday is near your own. You will make money easily, and will also gain by inheritance.

*

SISTER, September, 1900: This child will have great love of home and kindred and will be patriotic and attached to the place of her birth. She will marry at an early age and will be exquisitely happy in her home life. Should she be obliged to earn her own living she will succeed best as a teacher or a stenographer.

*

W. E., February, 1890: You have a love of all that is strange, weird, and phenomenal, and delight in fanciful home surroundings and grotesque pictures. There is some talent for painting and sculpture and you would be fairly successful as an illustrator. Marriage will occur at an early age, but unless you become less selfish your home life will not prove happy.

*

ELISSA, October, 1886: You have an intense desire for a good home, for comfort, and for plenty of food of rich quality. You have capacity to manage real estate and agricultural undertakings; in business you understand saving of time, labor, and money. Are certain to make a most fortunate marriage in about five years, and will be most successful in a small town or in the country.

FADETTE.

WEDS TWO AT ONE TIME.

WOMAN NOW SEEKS ARREST OF ONE FOR DESERTION.

Mary Roypin, Goldberg, or Oren Explains to Prosecutor That Three Years Ago She Consented to Wed One, Although Loving Second—Latter Met Her in Synagogue and with Ring Made Her Wife—First Followed Suit—One Divorced.

Although married at the same time to two men, Mary Roypin Goldberg or Oren can secure support from neither. She did not intend to be married to the second, and that, she says, is what made her dilemma "bitter." Assistant City Prosecutor Philip P. Bregstone searched the statutes and has just told her the law could not come to her aid.

The woman told Prosecutor Bregstone that three years ago she met J. S. Goldberg in Baltimore. The man fell in love with her, she says, but his parents objected to the marriage. Thinking he would not marry her, she consented to become the wife of Samuel Oren, and the wedding was to be celebrated according to the Jewish customs a week later.

Married to Two in Synagogue.

In the meantime the woman declares she met Goldberg and he remonstrated with her. He then suggested that he meet her at the door of the synagogue on the day that she was to be married, and, according to the Jewish customs, place a ring upon her finger and thus make her his wife.

At the time set for the wedding Miss Roypin said she entered the synagogue and was met by Goldberg, who seized her hand, placed the ring upon her finger, and claimed her as his wife. Every one objected, she says, and she was forced to marry Oren. Thus, she declares, she found herself the wife of two men.

Deserted by Both "Husbands."

After her marriage to Oren, the woman says she was taken from the synagogue and when she stepped from the doors was seized by Goldberg. She left the city and lived several months with him, it is declared, and Oren then secured a divorce from her.

The woman now asserts that Goldberg deserted her. She searched for months and at last traced him to Chicago, where he is employed in a tailoring establishment. Bringing her little son, the young person called upon Prosecutor Bregstone and demanded that Goldberg be arrested for desertion.

Bregstone has not located her after she left his office.

Confesses She Is a Bigamist.

Bertha E. Haines, in a signed statement, admitted she was a bigamist. Louis G. Durand, evangelist, produced this confession in court and secured a divorce. He left her a month after their marriage in August, on learning of the previous marriage.

Deserted After Forty-three Years.

Declaring herself deserted after forty-three years of married life, Mrs. Bridget Kain filed a bill for separate maintenance against Peter Kain. She declares he left her on April 20 and is now in County Galway, Ireland. They were married at Warrington, England, in 1861, and have nine adult children.

Driven from home on May 21, as she says, Mary Norgate began suit for separate maintenance. Edward J. Norgate, proprietor of a candy store at 565 South Western avenue and of a restaurant at 1151 West Twelfth street, was enjoined from selling any of their household goods. They were married eighteen years ago.

More Want Ties Severed.

Other, divorce cases begun during the day were as follows:

AGGERBECK, JENS C., against Ida Aggerbeck; married at Milwaukee in 1896; desertion in 1902.
ALEXANDER, CARRIE AMELIA, against William R. Alexander of Omaha, traveling agent for railroad company; desertion on Christmas, 1901, eight years after marriage.
JOHNSON, MARY, against Harry Johnson; married in 1901; habitual drunkenness.
LOVE, ETHEL MAY, against Frank Love; married in 1898; desertion in 1901.
MANSON, JOSEPHINE, against Andrew Manson; married thirteen years ago; parted in April; have four children; habitual drunkenness alleged.

BECOMES PASTOR TO CHILDREN

Henry F. Burt of Chicago Commons Takes Post at the Tabernacle Congregational Church.

"Children's pastor" will be the title of Henry F. Burt, ordained yesterday at the Tabernacle Congregational church, Grand avenue and Morgan street. He is in charge of children's work at the Chicago Commons and also is a probation officer.

The resignation of the Rev. James Mullenbach, associate pastor during two years, was accepted, and the Rev. Victor L. Greenwood of Oneida, Ill., will be his successor.

The Rt. Rev. C. P. Anderson, Episcopal bishop coadjutor, ordained Walter Taylor Sumner to the priesthood and Henry John Quick and Spencer Dayton to the deaconate at the cathedral of SS. Peter and Paul on Sunday.

ART GIFT TO WOMAN'S SCHOOL.

California Couple Present Gallery and Contents to Trinity College (Roman Catholic), Near Washington.

Washington, D. C., May 31.—At the commencement exercises of Trinity college, a Roman Catholic school for women near this city, today a gallery of paintings, statuary, and etchings was presented to the college by Judge and Mrs. Miles P. O'Connor of Los Angeles, Cal. The collection is housed in a handsome addition to the main college building, also given by Judge and Mrs. O'Connor. The double donation is estimated in value at $500,000.

KEPT PRISONERS BY A CAT.

Officials Marooned in City Hall Elevator When Animal's Tail Is Caught in Cable.

A cat yesterday kept a half dozen city officials marooned between floors in a city hall elevator. With other passengers they spent an uneasy half hour. Then it was discovered that "Dick," the official rat catcher, was the cause. The cat had climbed to the elevator top, where its tail became caught in the cable, stopping the machinery. The Maltese was killed.

HEALTH DEPARTMENT ON WATER.

BAD LAKE VIEW — BAD CHICAGO AVE. — BAD 14TH ST. — BAD HYDE PARK

All others, bad.

Lake View tunnel supplies territory north of Belmont avenue except Norwood Park and Rogers Park.

Carter H. Harrison tunnel supplies territory south of Belmont avenue to Forty-seventh street, west of Western avenue.

Chicago avenue tunnel supplies territory south of Belmont avenue to Forty-seventh street, east of Western avenue, except the area east of Canal street.

Four mile tunnel supplies area south of the Chicago river, east of Canal street, and north of Forty-seventh street.

Hyde Park tunnel supplies territory south of Forty-seventh street.

The boundaries of these areas fluctuate a few hundred feet according to the varying pressure at the pumping stations.

PAY FOR CHAMPAGNE—NOT FOR DUTY
COOK'S CHAMPAGNE Imperial Extra Dry
SERVED EVERYWHERE

BISHOP'S HATS
$3 & $4 Our Exclusive Styles.
Send for Free Catalogue. 156 State Street.

Time-table says straw hats are due.

Sailor shapes are right on deck, and crowns are a shade higher—brims some narrower.

Sennits and split braids the favorites—$1.50 to $3.

If you take the Panama route—we'll ticket you through with our imported Panamas cheaper than ever before—$2.50, $3, and $5.

Mackinaws—soft straws—fairly high, with turned-up brims—are steady favorites.

Outing suits are "coming to bat."

$10 to $25. Single and double breasted styles in wool-crashes—over-plaid cheviots—striped worsteds, etc.

F. M. ATWOOD,
The Rogers, Peet & Co. Clothing.
"ATWOOD BLDG." Cor. Clark and Madison Sts. We fill orders by mail.

U. P. CHURCH IS FOR UNION.

Accepts by Overwhelming Vote Plan of Associate Reformed Presbyterians of the South.

Greenville, Pa., May 31.—By the overwhelming vote of 178 to 9 the general assembly of the United Presbyterian church at the afternoon session today adopted with slight changes the basis of union proposed by the Associate Reformed Presbyterian Church of the South.

The suggestion that there were too many members of young people's societies who were not exactly young people met the approval of the assembly, and all married members of the age of 30 years or more will be requested to withdraw from the societies.

The assembly heard a presentation of the Freedman's mission's needs by Dr. J. W. Witherspoon, secretary of the board, today. He denounced in unmeasured terms the accusation that the more the negro was educated the more vicious he became, and also the statement that the establishment of each mission school among the negroes was an insult to the southern white people.

THIS hasty sketch of Mrs. Riley Withersby gives only a slight idea of her great personal charm. She is one of those who has made Bird Center what it is today, and the best account of her social career will be found in

McCUTCHEON'S
BIRD CENTER CARTOONS
AT ANY BOOKSTORE.

AMUSEMENTS.

HAWTHORNE RACES
SPRING MEETING, MAY 21 to JUNE 3
RACES BEGIN AT 2:30 P. M. ADMISSION $1.00
Illinois Central Trains leave Randolph St. at 9:30 a. m., 12:30, 12:47, 1:10, 1:30 and 1:50 p. m.; stopping at Van Buren, Park Row and Halsted; returning to city after the fifth and last races. C. B. & Q. Trains leave Union Depot at 1:10, 1:33, and 2:20 p. m., stopping at 16th St., Blue Island and Western Ave.
Metropolitan Elevated Express Trains leaving Pacific Ave. at 1:11, 1:21 and 1:31 p. m., stop at all Loop Stations, Franklin, Halsted and Marshfield. Special electric cars leave State and Van Buren at 12:50, 1:00, 1:10, 1:20 and 1:30 p. m., stopping at Canal, Halsted, Ashland, and Ogden Aves.
Metropolitan and Lake St. elevated and all West Side surface cars connect with 48th Ave. electric line.

ILLINOIS
ANNA HELD — LAST 5 TIMES Mam'selle Napoleon
ONLY HELD MATINEE SATURDAY.
NEXT SUNDAY — SEATS READY TOMORROW
RICHARD CARLE
And His 75 Merry Associates in
The Tenderfoot
POPULAR SUMMER PRICES, 50c TO $1.50.

McVICKER'S JACOB LITT Proprietor.
The SAFEST THEATER in the world—30 Exits.
LAST WEEK. LAST WEEK.
John C. Fisher's Stupendous $50,000 Production.
THE SILVER SLIPPER
Every night. Mats. Today & Sat. Prices 50c, 75c, $1.
Next Sunday—FIRST TIME ON ANY STAGE
A New Comedy-Drama by LEE ARTHUR.
A BUSINESS MAN
With WILLIAM NORRIS.
Seats ready tomorrow.

STUDEBAKER TONIGHT
Pop. Mat. TODAY.
"Why do they put parsley on fish?"
HENRY W. SAVAGE Offers
THE SHO-GUN
A NEW KOREAN COMIC OPERA
By GEORGE ADE and GUSTAV LUDERS

GRAND OPERA HOUSE | TODAY AT 2 POPULAR PRICES.
TONIGHT—The Cyclone at 8 Sharp.
WIZARD OF OZ
With MONTGOMERY and STONE.

AMUSEMENTS.

POWERS' NEW THEATRE
Rebuilt in Strict Conformity to City Ordinance.
MATINEE TODAY AT 2:20.
Orchestra $1.00. Balcony 75c. Gallery 50c.
MR. LAWRANCE D'ORSAY in
THE EARL OF PAWTUCKET
Nightly at 8:20. Last Matinee Saturday.
NEXT MONDAY—Seats Ready Thurs.
LEO DITRICHSTEIN AND BLANCHE RING
—IN—
VIVIAN'S PAPAS

CLEVELAND'S Chicago's Safest Theater. Telephone Harrison 1711 and 4504.
25c MAT. TODAY First 10 Rows Mat. 50c NIGHTS, 10c to $1.50
GREATEST VAUDEVILLE
Biggest and Best Show in the World.
THOUSANDS TURNED AWAY. Better than any of Cleveland's Superior Shows. To see wonderful shows you must come on the 1st floor.
MME. MANTELLI, ELITA PROCTOR OTIS - CAMP, JULIAN ROSE, MR. & MRS. ROBYNS, Marie Laurens, Bartlett & Collins, Wilson Trio, Carlos & Hand, Mlle Vegas.
June 5—Lewis & Ryan, Lotta Gladstone, Harry Linton & Lawrence Sisters, Rob McWade in "Rip Van Winkle," Colby-Way, Marvelous Napoli.

CHICAGO OPERA HOUSE
CONTINUOUS VAUDEVILLE.
James J. Corbett, Howard & Emerson, Phil & Nettie Peters, Robert Carter & Co., Lizzie Wilson, Fisher & Johnson, Barney First.
Russell Bros. & Co., Garvie & Thompson, Joe Sullivan & Co., Pierce & Maisie, The 5 Campbells, Lucy Byron, Crawford Brothers, The Kinodrome.
Prices, 15—25—35—50c; Reserved, 75c.

SANS SOUCI PARK
COTTAGE GROVE AV. & 60TH ST.
BIG VAUDEVILLE BILL.
t Clayton, Jenkins & Jasper, Ada Arnoldson, Snyder & Buckley, Blockson & Burns, the Rexos.
SANS SOUCI BAND—50 PIECES.
HUNDREDS OF NEW ATTRACTIONS.
Eve'gs, Sun. & Holidays, 25c. Afternoons, 10c.

COLUMBUS Wabash and 19th. 25c MATS. TUES. WED. THUR. SAT.
ANNE SUTHERLAND IN TWO ORPHANS TEL. SOUTH 1559

GARRICK—POPULAR PRICE MATINEE TODAY
"A riot of fun."—American.
RICHARD CARLE'S
Latest Musical Farce
"THE MAID AND THE MUMMY"

LA SALLE—EVERY NIGHT. Matinees Tues., Thurs., Sat.
MUSIC THAT FOLLOWS YOU HOME.
THE ROYAL CHEF A LAUGH EVERY MINUTE.
100th Performance—Costly Souvenirs June 6.

BUSH TEMPLE—MATINEE TODAY.
Brightest of the Comedy Successes.
THE MAN FROM MEXICO
WILLIAM EVARTS as BENJAMIN FITZHEW.
Next—Grand Revival of THE TWO ORPHANS.

SOUTH SIDE BALL PARK.
BASEBALL TODAY.
WHITE SOX vs. Washington.
39th and Wentworth-av.
Game called at 3:30 P. M.

SAM T. JACK'S
Madison-st., nr. State. Tel. Cent. 2100.
2 Big Shows Every Day at 2 and 8.
EUROPEAN SENSATION CO.
Something Without a Parallel.

TROCADERO State & Van Buren-sts. Tel. Har. 2097.
TWICE A DAY, AT 2 AND 8.
Fultes' Jolly Grass

YANKEE GOLFERS PERFORM WELL.

Champion W. J. Travis and Eben M. Byers Achieve Notable Victories at Sandwich.

FORMER DEFEATS J. ROBB

Four American Players Reach Third Round of British Amateur Championship.

[BY CABLE TO THE CHICAGO TRIBUNE.]
[Copyright: 1904: By the New York Herald.]

LONDON, May 31.—American golfers acquitted themselves admirably in the amateur championship at Sandwich today, and the end of the second round of competition has arrived with W. J. Travis, E. M. Byers, D. Emmett, and W. W. Burton still in the running for the coveted honors.

The American victories were the outstanding feature. The triumphs of the visitors are all the more significant inasmuch as the day was not an American day, rain at times coming down in torrents. It was the worst weather almost ever experienced in a championship meeting, so far as the rain was concerned.

Americans Prefer Dry Course.

The Americans themselves want dry conditions, as most of their golf is played in parching weather. Therefore the victories are all the more creditable for the stars and stripes' representatives.

Travis is the central figure, but for the moment he was eclipsed by the magnificent win achieved by Byers over C. E. Dick. The latter has twice represented Scotland in the Internationals at England, and in this championship he was regarded as the hot pot for ultimate honor. In the International on Saturday last Dick beat Castle nine and eight. Byers, playing a slashing long game and deadly approaching, beat his redoubtable opponent two and one. This was in the first round, and in the second round Byers beat Peto St. Georges, four and two. In the third round Byers meets Williamson Richmond, and should win here. It is likely he meets Hilton in the fourth round.

Machine Play by Travis.

Travis, through the rain in the forenoon, played with the regularity of a machine. Holden of the Royal Liverpool has been playing a fine game, but Travis led him three at the turn and brought the issue to a crisis on the fifteenth green, winning by four up and three to play.

Travis in the second round was pitted against the famous James Robb of St. Andrews, who was in the final when Dr. Allen won at Muirfield and again in the final last time at Sandwich. Notwithstanding the atrocious weather considerable crowds followed Travis. He was not driving so long a ball but played cleanly in line all the way, and at the turn was two up at the eighth.

Robb a Good Sportsman.

Travis' caddie touched the ball, and a question arose about Robb claiming the hole, but the Scman would not claim it. Travis was putting well, never taking more than two on any green. Robb played grandly homeward bound, but Travis held him and finally became dormy one. The last hole was halved and Robb was defeated one hole. The result caused much sensation. Travis plays Murray, an unknown quantity, next, and should he win, meets Reade, for three years the Irish champion. Travis is expected to reach the semi-final.

W. W. Burton of Ekwanok and D. Emmett of Garden City are also in the running. American results:

First round—Travis beat Holden, 4 up, 3 to play.
Byers beat Dick, 2 up, 1 to play.
Burton beat Cockell, 3 up, 2 to play.
Second round—Travis beat Robb, 1 up.
Byers beat Peto, 4 up, 2 to play.
Burton beat Cant, 2 up, 1 to play.
Emmett beat Gilbert Elliot, 1 up.
Moller was beaten by Crawford Hutchinson by 1 hole in the second round.

TOURNAMENTS AT EDGEWATER.

Women's Play Will Take Place on June 9-11—Men to Compete on June 17.

Details of the two open tournaments to be given by the Edgewater Golf club were issued yesterday. The men will be played on June 9 to 11. The qualifying round will be played on the morning of the first day and will be at eighteen holes, three fights of eight to qualify. The first round at match play will be contested in the morning of the second day and the semi-finals in the afternoon. Finals in each flight will be played Saturday morning and a mixed open foursome in the afternoon. Entries for this event will close on June 8 and should be made to the tournament committee, Dawson and Evanson avenues.

A one day open tournament for men will be played on Friday, June 17. Qualifying round will be at nine holes, and two flights of eight each will qualify.

Entries can be made by mail or at the tee up till 10 o'clock on the morning of the tournament. Both tournaments are open to members of the U. S. G. A. and Western Golf association.

AMERICAN TEAMS TO BE CHOSEN

Yale and Harvard Athletes Will Be Chosen on Former Basis for the Oxford-Cambridge Event.

New Haven, Conn., May 31.—[Special.]—Yale and Harvard track teams will be chosen for the meet with Oxford and Cambridge on the basis of their records. There will be nine events as follows: Hammer throw, high and broad jumps, high hurdles, 100 yards dash, 440 yards, 880 yards run, mile and two mile runs. There will be two American and two Englishmen in each race. Whether both represent Yale or both Harvard, the teams will be as follows, according to present plans:

100 yard dash—Schick, Harvard; Lowe or Terry, Yale.
440 yard dash—Long, Yale; Dives, Harvard.
880 yards run—Parson, Yale; probably Young, Harvard.
One mile run—C. B. Alcott and D. M. Moffatt, Yale.
Two mile run—King, Chapin, Harvard.
Hammer throw—E. T. Glass, T. L. Shevlin, Yale.
High jump—G. F. Victor, Yale; F. R. Murphy, Harvard.
Broad jump—L. T. Sheffield, B. J. T. Oxley, Yale.
120 yard hurdles—E. J. Clapp, Yale; P. W. Miller, Harvard.

The captains of the two teams will take the trip crippled. Capt. Rust of Harvard did not get a point in the intercollegiate because of a bad leg. In the last hurdle heat at the intercollegiate Chapman of Yale tore open a tendon of his leg by pushing himself.

NO BREACH OF RULES INTENDED

British Rifle Association Officials Regret the Charges Made Against American Marksmen.

LONDON, May 31.—At the spring meeting of the National Rifle association, held in London today, Lord Cheylesmore, the president, referred to the correspondence between the National Rifle association and the American Rifle association relative to the allegation that the American team which won the Palma trophy in 1903 did not use the national gun of the United States and thereby did not conform to the condition of the contest.

Lord Cheylesmore regarded the incident as being most regrettable. The object of the council in settling the matter was not to seek to reverse the result of the match or arouse any bitterness, but simply to clear up the serious question which had been publicly raised.

Replying to the communication from the National Rifle association, Gen. B. W. Spencer admits the general truth of the allegation, but he denies that the Americans willfully contravened the rules of the contest. He says they brought two patterns of rifles, and as no objection was raised to the pattern ultimately selected they thought they were entitled to use it. Gen. Spencer points out that it was well known to everybody that these rifles were to be used and no secret was made of the character of the rifles.

In reply the secretary of the National Rifle association said he regretted the rifles used by the Americans were fitted with barrels which were not in all respects of the pattern issued to the troops for service, and that thus one of the rules was infringed.

"It would be offensive to the competing team," wrote the secretary, "to assume they intended to commit a breach of the rules unless prevented by protest."

Gen. Spencer formally acknowledged the above, promising to lay the matter before the executive committee. Th meeting approved the action of the council.

HAWTHORNE ENTRIES.

First race, ¾ mile, 2 year olds, selling:

Stella Allen	107	Sincerity Belle	103
John Barbee	106	Peggy Mine	101
Lillian Ayres	105	Adare	96
Del Carina	105	Lady Moreuse	96
Moorish Damsel	104	Anona	96
Tim Hurst	104	Dipper	96
Allen Avon	103	Mart Gentry	96
Azelina	103		

Second race, ¾ mile:

Foresight	117	New Mown Hay	112
Ananias	112	Bearcatcher	112
Peter J. Somers	112	Soutriere	107
Great Eastern	112	Tapiola	101
Merry Pioneer	112	Vestina Bells	101

Third race, 1 1-16 miles, selling:

Sambo	111	Censor	103
The Way	108	Omdurman	103
Hermencia	105	Early Eve	102
Haviland	104	The Goldfinder	100
North Wind	103	Lou Woods	100
Harrison	103	Ermack	98
Marcos	103	Lord Touchwood	96

Fourth race, 1¼ miles:

Monsieur Beaucaire	110	Colonial Girl	109
McGee	110	Bad News	107
Injunction	110	Gilfain	107
Judge Himes	110	Flo Bob	95

Fifth race, ¾ mile, selling:

Olympian	112	Ocean Dream	100
Poseur	108	Fred Leppert	97
Hainault	104	Falernian	96
The Forum	102	Durbar	91
Nervator	102		

Sixth race, 1 mile, fillies and mares:

Witfull	110	Sweet Tone	95
Pearl Diver	105	Nannan	90
Shawana	95	Frances Yowell	90

GOSSIP OF HARLEM NATIONAL.

Report That Many of the Candidates for Saturday's Race Are Being Well Played.

Speculation on the Harlem National is reported by Bookmaker Weller to have been brisk since Saturday. Injunction has been backed from 12 down to 6. Witfull also has been backed from 8 down to 6; Colonial Girl the same. Capt. Arnold has been backed from 60 down to 20. The steady play on Monsieur Beaucaire has cut his odds again, now to 12 to 1. Potheen and By Ways were nibbled at yesterday, and last night money came forward on Bondage after his good race in the afternoon. In spite of the fact that these and some scattered betting on others, McGee, the favorite, was backed from 5 to 4, more money going on him than on any previous day.

Secretary Nathanson yesterday received a telegram from William Oliver saying he would ship four horses—Hazelwood, Lord Badge, All Gold, and a 2 year old—last night. The first two named are Harlem National candidates.

Flying Torpedo and Elliott are expected to arrive today.

Trainer Bud May has wired that Highball will not be sent out for the Harlem National.

At the Harlem park track yesterday afternoon the report was circulated that McChesney, which has been announced as a sure starter in the World's Fair handicap, was soon to be sent out to Sam Hildreth to get ready for that rich event. If this proves to be true, Chicagoans may again see their favorite racing during the Harlem spring meeting. Secretary Nathanson says he knows nothing of Mr. Smathers' intentions in the matter.

DAMP ENGLISH DERBY TODAY.

Weather Threatens to Mar the Great Race—French Colt Is Picked to Win.

LONDON, June 1.—Wet weather is having a depressing effect on the Epsom meeting as a social function, and threatens to mar the enjoyment of one of the most interesting Derbys of recent years. The probability that France will carry off the blue ribbon this year lends to the event an unusual interest, while the fact that the gentleman rider, George Thursby, will ride his brother's horse, John o' Gaunt, stimulates the popular fancy.

The king witnessed yesterday's racing, and it is expected both he and the queen will see the great race.

The starters, jockeys, and betting follow:

Horse and jockey.	Betting.
Andover [Lane]	100 to 8
Gouvernant [M. Cannon]	7 to 4
Lancashire [Dillon]	40 to 1
Henry II [Madden]	4 to 1
Stamant [K. Cannon]	5 to 1
John o' Gaunt [Thursby]	11 to 2
Cowwalk [Butchers]	100 to 1
St. Denis [Halsey]	50 to 1

Union Park Winners.

First race, 4½ furlongs—St. Resolute, 5 to 2; Rose Dodge, 9 to 1; Dan Horne, 8 to 1. Time, :59¾.

Second race, 5½ furlongs—Moderator, 3 to 1; Tom Collins, 7 to 1; Our Cora, 10 to 1. Time, 1:12¾.

Third race, 1¼ miles—Arguantia, 5 to 1; Eliza Dillon, 7 to 2; Inspector Shea, 11 to 5. Time, 2:04½.

Fourth race, 6 furlongs—Miss Gould, 13 to 10; Orleans, 16 to 5; Tempt, 3 to 1. Time, 1:19¾.

Fifth race, 1 mile and 20 yards—Sunset Delight, 11 to 5; Pirate, 4 to 1; Dr. Garrick, 7 to 1. Time, 1:49¾.

Sixth race, 5½ furlongs—Little Margaret, 9 to 5; Henry of Trastamare, 4 to 1; Peaches, 10 to 1. Time, 1:12¾.

JEFFRIES IS REPORTED FAST.

Visitors to Harbin Springs Say the Champion Is Already in Prime Condition.

Harbin Springs, Cal., May 31.—[Special.]—Two of the best judges of pugilism on this coast—Col. Martin Brady, politician, and Dick Adams, hotelkeeper—are here. After studying Jeffries for several days they said today they considered him in fit condition to fight at once. Certainly the champion looks good to see. He is burned brown as an Indian, and though he weighs at least 225 pounds, he is as light on his feet as he was on that memorable night in 'Frisco when he outpointed Corbett and was a revelation to all who had seen him in the ring with Ruhlin and Fitz. Jeffries began regular boxing today with Kennedy and his brother Jack, and the way he hustled them around was painful—at least to them. When Jeff gets excited he isn't conscious how heavy he hits, and both his sparring partners are in constant danger of a knockout blow. Jeff is playing handball every day, as he regards this as a fine exercise for the wind.

Caponi Defeats Redman.

Tony Caponi knocked out Jack Redman in four rounds in the windup of the boxing show held by the Crescent Athletic club at West Side Turner hall last night. The fight, while it lasted, was fast, but in the fourth Caponi dropped his man with a hard hook to the jaw. The other bouts resulted as follows: Sammy Phillips knocked out "Young" Winick in the second round; Mike Ball and Bucker Baker went six rounds to a draw, and "Young" Kelly knocked out Tom Richards in the first round.

Pugilistic Pointers.

Bantamweight champion Frankie Neil will not begin training for his contest with Harry Forbes until next Monday. The boys will have it out at the Waverly club on June 17.

Charley Neary, the pride of Milwaukee, will make his first appearance in a local ring at the American club next Monday night against Clarence English. The boys will meet at 133 pounds.

"Buddy" Ryan is training with Jim for his fight with Jimmy Gardner, which, providing he does not fizzle out, will take place at the Battery D club Friday night. The weight, 137 pounds, weigh in at 5 o'clock, is within easy reach of both boys. Jimmy is doing his training stunts in town and is already down to weight.

Frank Childs and Jack Johnson, the colored heavies who are booked to fight the windup at Apollo hall Thursday night, are reported working hard to get in condition. Manager White has arranged an excellent program of six bouts for his initial entertainment and will open his doors at prices ranging from 50 cents to $2.

Walthour Establishes Records.

Cambridge, Mass., May 31.—Bobby Walthour, at Charles River park tonight, established a new world's record for pace followers by riding thirty miles in competition in 38:32 3-5. Four men started—Bobby Walthour, Nat Butler, George Leander, and William Stinson. Leander took the lead at the start, but was passed by Walthour in the second mile, and the southerner equaled the world's record at four miles and established new records up to the end of the race. The previous record, made by Harry Caldwell in 1903, was 35:15 4-5. Stinson was not properly going when the gun was fired and retired after a few laps. Walthour was easily distanced his other competitors, Leander finishing second and Butler third.

Death of "Old Reliable."

Newburg, N. Y., May 31.—Col. J. H. Bodine, a noted rifle shot, who was known as "Old Reliable," died in New Platz last night. He was a member and captain of several American rifle teams which competed abroad. In 1875 he was a member of the team which won the international match with the Irish team in a contest near Dublin.

Lacrosse Club Is Organized.

The Crescent Lacrosse club was organized last night at the Wayside inn with the following officers: President, C. H. Booth; vice president, W. G. Challice; secretary-treasurer, A. L. Philp. The club will play on the north side and enter in with a membership of twenty. Another meeting will be held on Friday night at the Wayside inn.

Pittsburg Bowlers Here Tonight.

The first of the western teams to play here in the National Bowling league's series will compete tonight at Anson's alleys in the doubles against Frank and David Woodbury. The Smoky City representatives will be Adam Hahn and Herbert Gould and both are reported to be clever players. Singles will be played tomorrow night. Friday and Saturday the Toledo team will play here and the series will conclude June 7 and 8, when the Erie players will come. Play will commence at 8 o'clock.

Big Bowling by Cooley.

Play was resumed in the three man city bowling championships last night, Fred Cooley making a phenomenal series at Rowell's alleys, getting a high score of 268 and averaging 237 2-3 for his series.

BONDAGE BEATS THE DERBY COLT.

Arthur Horse Wins from Moharib in the Feature Race at Hawthorne.

COMES FAST AT FINISH.

Americano, at 12 to 1, Runs Away from Irene Lindsey and Nannie Hodge.

The surprise at Hawthorne yesterday was the defeat of J. W. Schorr's Derby colt, Moharib, by James Arthur's colt, Bondage, in the mile race, third on the card. Moharib with but 96 pounds up and the credit of winning the Kansas City Derby, besides finishing third to English Lad in the Chicago Derby with 127 pounds up was regarded as a sure winner. The bookmakers were bold enough to start his price at even money, but 8 to 5 prevailed at post time, with some 7 to 10.

Bondage, because of his indifferent second to Talpa on Saturday, went begging at 3 to 1 and better. He demonstrated, however, that he is one of the best handicap horses at the local tracks, and also that he will be a good horse in the Harlem National with but 96 pounds up. Moharib had no excuses. He got off in the first flight, raced Lurlighter into submission on the back stretch, and was a length to the good turning for home. Bondage, in the meantime, was being nicely rated in the rear division by McIntyre. He moved up by easy stages and was in third place at the top of the stretch. Even at that part of the race he was not conceded a chance to beat Schorr's colt. Once in line for the wire, he let out several links, and when still below the sixteenth pole the warning cry went up, "Bondage wins." Aubuchon was awake to the situation and rode Moharib for all that was in him, but it netted him nothing, as Bondage gained on him at every stride and ran over him at the finish.

Americano First at 12 to 1.

The fifth race also furnished a surprise, as Americano, excellently ridden by Feicht, beat the crack sprinters, Irene Lindsay and Nannie Hodges. The winner was as good as 12 to 1, while Irene and Nannie were held 5 to 2 and 3 to 5 respectively. A long delay at the post and the fact that she got off poorly militated against Nannie Hodges' chances, but Irene Lindsay had no excuses except lack of speed, as she only had one horse to beat after settling down to her work and that was Americano. The latter was sent to the front immediately after barrier rise by Feicht, who picked the good going and won the event quite handily.

The steeplechase, always a feature, was captured by Itacatiara, who also won the cross country event last Friday. Ceylon, which finished second on that day, was installed the favorite, but the best he got was the short end of the purse, Handvice beating him out for the place. Ceylon was well to the fore throughout and held a slight lead at the final jumps. He tired, however, and was easily beaten out at the finish. Boney Boy broke down and Miss Brandon threw her rider.

Gleeman Finishes Well.

The best race of the afternoon, from a finish viewpoint, was the last, a five and a half furlong dash for 2 year old colts and geldings. Silverskin and R. L. Johnston were considered the contenders and received the bulk of the play. Silverskin proved the better, outfooting Johnston through the stretch. An unexpected contender, P. Dunne's Gleeman, entered into the contest in the final 100 yards, and it took the best Prior had in him to land Silverskin a winner.

Miss Jordan graduated out of the maiden class in the opening event and Foncasta won the fourth race.

The injury to Boney Boy was apparently severe and may end the racing career of this old gelding, who was one of the best known race horses on the local tracks two or three seasons ago and one of the last of the Blitzens racing. Boney Boy had run well over the jumps in the east and carried the top weight in yesterday's race.

Hawthorne Summaries May 31.

Weather clear; track slow.

First race, 4½ furlongs, purse $400, 2 year olds, maidens, fillies:

Bet.	Horse, weight, jockey.	St.	¼	½	Str.	Fn.
1-1	Miss Jordan, 115 [C. Kelly]	4	2½	1½	1½	1½
9-1	Sea Voyage, 110 [Haack]	5	1½	1½	2½	2½
3-2	Tetrina, 115 [Prior]	3	3½	3½	3½	3½
3-2	Cernova, 115 [J. Booker]	1	2½	2½	4½	4½
25-1	Annie Alone, 115 [W. Knapp]	2	5	5	5	5

Time, :58 1-5. Winner, E. R. Bradley's br. f., by Sir Dixon—Adele. Started well handily.

Second race, short course, steeplechase, purse $500, handicap:

Bet.	Horse, weight, jockey.	St.	¼	½	Str.	Fn.
7-2	Itacatiara, 152 (J. Carter]	3	2½	1½	1½	1½
7-1	H. Vice, 142 [H. Boyle]	4	5½	3½	2½	2½
9-5	Caesar, 155 [Reese]	1	1½	2½	3½	3½
8-1	Snowdrift, 120 [Tully]	2	3½	4½	4½	4½
8-1	Poorlands, 150 [T. M'Hugh]	4	5	5	5	5

Time, 4:38 1-5. Miss Jordan, 120 [Wynne] up. Won handily.

Third race, 1 mile, purse $700:

Bet.	Horse, weight, jockey.	St.	¼	½	Str.	Fn.
8-1	Boney Boy, 107 [Seaton]	6	6	6	6	6

Broke down.

Time, 2:52. Winner, C. Hak & Sons' ch. g., by Montana Regent—Grass Widow. Start good for all but Miss Jones. Won easily.

Third race, 1 mile, purse $700:

Bet.	Horse, weight, jockey.	St.	¼	½	Str.	Fn.
9-1	Florence Pence, 96 [Antych]	6	6	6	6	6
3-5	Moharib, 96 [A'buchon]	2	2½	2½	1½	2½
5-1	Glassful, 104 [L'wrence]	5	3½	3½	4½	3½
12-1	Powwow, 92 [Feicht]	1	1½	1½	2½	4½
12-1	L'lighter, 102 [W. Knapp]	3	4½	5	5	5
30-1	Bragg, 111 [W. Dugan]	4	5½	5½	6	6
100-1	M. O'Rien, 96 [Murphy]	7	7	7	7	7

Time, 1:43 4-5. Winner, J. Arthur's br. c., by Haima—Miss Longford. Good start. Won driving.

Fourth race, 1 mile and 70 yards, purse $500, selling:

Bet.	Horse, weight, jockey.	St.	¼	½	Str.	Fn.
8-1	Foncasta, 98 [W. Knapp]	2	3½	3½	1½	1½
7-1	Mohawk, 86 [Aubuchon]	4	4½	4½	3½	2½
6-1	G. Mineral, 92 [Pieratt]	5	5	5	5	3½
7-1	Ma'mselle, 97 [R. Johnson]	3	1½	1½	1½	4½
9-2	Falkland, 92 [Nicol]	1	2½	2½	2½	5
9-5	Jer. Lynch, 102 [Van Fleet]	6	6	6	6	6

Time, 1:48 2-5. Winner, E. R. Bradley's br. f., by Sir Dixon—Adele. Started well handily.

Fifth race, 5½ furlongs, 2 year olds, selling—Ike S., Jerry C., Asterisk, Charles T. Noland, Sailor Boy, First Born, Flat, J. H. O'Brien, 110 pounds; Gallice, Gold Fleur, 107; Gay Lord, Chipple Thorpe, 102.

Sixth race, handicap, 1 1-16 miles—Duke of Kendall, 114 pounds; Stolen Moments, 110; Wild Thyme, 109; Hello, 103.

HANDZARA SHOWS HER CLASS.

Speedy Filly Wins with Ease on Sloppy Track at Latonia—Three Favorites First.

Cincinnati, O., May 31.—The track at Latonia was sloppy. Three favorites won. Handzara, the speedy 2 year old filly from the stable of Frank Van Meter, again showed her class by running away with the five furlong dash. Summary:

First race, 13-16 mile—Prince Light, 97 pounds [Jarvis], 10 to 1, won; Wayward Lass, 100 [Helgesen], 7 to 5, second; Salt and Pepper, 109 [Hildebrand], 7 to 1, third. Time, 1:02 1-5. Diamond Plush, Lord Polly, Norslight, Red Rose, Sechon, Princess Erie, La Belle Gatien, Antimony, Basilisa, Kiamesha, and Queen Rose ran.

Third race, about 6 furlongs—Collector Jessup, 110 pounds [Bullman], 8 to 1, won; Ort Wells, 110 [O'Neill], 1 to 3, second; John F., 105 [E. Walsh], 6 to 1, third. Time, 1:10 3-5. Conceit also ran.

Fourth race, the Parkway handicap, 1 1-16 miles—Major Daingerfield, 116 pounds [Martin], 5 to 1, won; Africander, 125 [Fuller], 5 to 2, second; Himself, [D. O'Connor], 10 to 1, third. Time, 1:48 2-5. Dainty, Mizzen, Damon, Tim Payne, and Magistrate ran.

Fifth race, selling, 5 furlongs—Khorasan, 97 pounds [Crimmins], 8 to 1, won; Niblick, 109 [Redfern], 3 to 5, second; Danseuse, 97 [Phillips], 30 to 1, third. Time, 1:02 3-5. Sandy Andy, Suzanne Escalante, Brush Up, Miss Master of Rolls, Roly Poly, Priority, and Vassar Girl ran.

Sixth race, handicap, 1 mile and 70 yards—Hurst Park, 104 pounds [Odom], 3 to 1, won; Audience, 102 [Cormack], 6 to 1, second; Toscan, 104 [Shaw], 7 to 1, third. Time, 1:48. Illyria, City Bank, Gold Saint, and Buckley A. ran.

Gravesend Entries.

First race, about 6 furlongs, mares—Lux Casta, Astarita, Ascension, Mamie Worth, 115 pounds; Turquoise Blue, Beldame, Lady Amelia, Amelia, 106; Dazzling, 105; Mineola, Graceful, Niskayuna, Commonetta, 101; Alster, Heatherdown, Hettie G., 100; Tom Dinham, 90; Palette, 86; Wild Thistle, Espial, Glad Smile, Gay Lizette, Queen Bella, 91.

Second race, 1 1-16 miles, selling—Charles Elwood, Lyland, 106 pounds; Dark Planet, 104; Wild Pirate, 103; Sir Roche, 102; Lord of the Valley, Sabot, Trepan, 101; Bardolph, Bob Murphy, 100; Trouville, 98; Nigrette, Lord Melbourne, 96; Glisten, 93; Monadnock, 91; Tol San, 85.

Third race, 5 furlongs, fillies, 2 year olds—Martin Gorman, Consuelo II., Clover Hampton, Belle Strome, Mon Amour, 109 pounds; Dorothy Gray, Tyrolian, Danseuse, St. Ann, Raiment, Rose of Dawn, Little Buttercup, 104.

Fourth race, the Carlton, 1 mile—Delhi, 126 pounds; Ormonde's Right, Montreson, Bobadil, Auditor, Orthodox, 118.

Fifth race, 5½ furlongs, 2 year olds, selling—Ike S., Jerry C., Asterisk, Charles T. Noland, Sailor Boy, First Born, Flat, J. H. O'Brien, 110 pounds; Gallice, Gold Fleur, 107; Gay Lord, Chipple Thorpe, 102.

Sixth race, handicap, 1 1-16 miles—Duke of Kendall, 114 pounds; Stolen Moments, 110; Wild Thyme, 109; Hello, 103.

SELEE'S NINE IS CRIPPLED

IN BAD CONDITION TO OPEN ITS SEASON IN THE EAST.

O'Neill, Kling, and Chance Are Suffering from Recent Injuries—New York Defeats Philadelphia While the Colts Are Idle and Crowds the Westerners Out of First Place—McGinnity's Pitching Is Responsible for the Result.

Philadelphia, Pa., May 31.—[Special.]—The Chicago National league team arrived here this evening and will play against the Phillies tomorrow afternoon in the opening game of their eastern engagement. The westerners arrived here on schedule time.

Manager Selee reported that the team was pretty much crippled up, O'Neil and Kling, the two catchers, suffering from injuries, and Capt Chance also having a badly bruised head from being hit by a pitched ball yesterday in Cincinnati.

"Buttons" Briggs, one of the Colts' pitchers, was left in Washington this afternoon, having missed the train there, but Selee expected him tonight on a later train, and will use him in the game tomorrow.

Manager Selee announced that he expected Alec Smith, the old time catcher, to join the team here, as he has signed him. He may be put in the game at once if he shows up by tomorrow noon.

The weather has turned cool here tonight, after having been quite warm for two days. The Chicago team was edged out of a share in first place today when the Giants defeated the Phillies. Fraser may do the pitching against Chicago tomorrow.

NEW YORK SHUTS OUT PHILLIES.

McGinnity and Mitchell Have a Pitching Duel—McGraw's Men Make a Single Tally.

Philadelphia, Pa., May 31.—[Special.]—In the face of McGinnity's pitching the Phillies had no run this day. They made two hits, both secured by Titus. Once they got a runner as far as third, and on several occasions had men on second, with only one out, but each time the requisite hit was not forthcoming. The locals played a faultless game in the field. The New Yorks' batting was alternately brilliant and ragged. Bresnahan scored the only run of the game in the second inning, when he reached first on balls, went to third on Dunn's single, and came in on Dahlen's drive to Hulswitt; Dunn was doubled up. The nearest the Phillies came to scoring was in the first inning, when Thomas got to second on Bresnahan's muff and went to third on Gleason's sacrifice. Wolverton drew a base on balls, but Hall hit to Gilbert, who threw home, heading off Thomas. Attendance, 919. Score:

New York.	AB	H	P	A	E	Philadel.	AB	H	P	A	E
Browne, lf	4	1	0	0	0	Thomas, cf	3	0	0	0	0
Devlin, 3b	4	0	0	0	0	Gleason, 2b	3	0	1	2	0
McGann, ss	3	1	1	1	0	Wolv'ton, 3b	3	0	2	0	0
Bres'han, lf	3	0	2	0	0	Hall, lb	3	0	11	0	0
Dunn, rf	3	1	0	0	0	Titus, lf	3	0	2	1	0
Dahlen, ss	4	1	1	5	1	Titus, lf	3	2	1	0	0
Gilbert, 2b	3	0	2	3	0	Hulswitt, ss	3	0	1	4	0
Bowerman, c	3	0	6	0	0	Dooin, c	3	0	5	0	0
McGinty, p	3	0	2	7	1	Mitchell, p	2	0	1	3	0
Totals	31	6	27	20	3	Totals	25	2	27	12	0

New York	0	1	0	0	0	0	0	0	0	0	1
Philadelphia	0	0	0	0	0	0	0	0	0	0	0

Two base hits—Bertz, Ives. Three base hit—Moore. Struck out—By Plank, 3; by McKenna, 2. Time of game—1:25. Umpire—Beardsley.

Southern League Scores.

At Shreveport—Shreveport, 4; Birmingham, 1.
At Little Rock—Little Rock, 5; Atlanta, 4.
At Memphis—Memphis, 5; Montgomery, 11.
At New Orleans, La.—New Orleans, 9; Nashville, 4.

Miscellaneous Games.

At Crawfordsville—Notre Dame, 6; Wabash, 2.
At Kankakee, Ill.—St. Viateur's College, 5; Illinois Scrubs, 4.
At St. Mary's, Kas.—Washburn college, 7; St. Mary's, 5.
At Columbia, Mo.—Kansas, 5; Missouri State, 3.

STANDING OF THE CLUBS.

AMERICAN LEAGUE.

	W.	L.	Pct.
Boston	25	10	.714
Cleveland	19	13	.593
Philadelphia	20	15	.571
New York	19	15	.559
Chicago	19	17	.528
St. Louis	18	18	.500
Detroit	13	21	.384
Washington	6	26	.188

NATIONAL LEAGUE.

	W.	L.	Pct.
New York	25	11	.695
Chicago	24	11	.686
Cincinnati	20	12	.625
St. Louis	17	17	.500
Pittsburg	16	19	.457
Brooklyn	15	22	.405
Boston	13	22	.371
Philadelphia	6	27	.182

AMERICAN ASS'N.

	W.	L.	Pct.
Columbus	20	11	.645
Milwaukee	21	14	.600
St. Paul	21	14	.600
Louisville	19	18	.513
Indianapolis	17	17	.500
Minneapolis	15	20	.429
Toledo	11	20	.355
Kansas City	11	21	.344

WESTERN LEAGUE.

	W.	L.	Pct.
Denver	21	11	.656
Colo. Springs	19	10	.655
St. Joseph	15	16	.484
Des Moines	17	19	.472
Omaha	15	17	.469
Sioux City	9	23	.281

THREE EYE LEAGUE.

	W.	L.	Pct.
Cedar Rapids	21	8	.724
Springfield	13	10	.565
Bloomington	13	13	.500
Davenport	14	14	.500
Decatur	13	15	.464
Rock Island	11	14	.440
Dubuque	11	16	.407
Rockford	11	16	.407

CENTRAL LEAGUE.

	W.	L.	Pct.
Terre Haute	21	10	.636
South Bend	18	10	.643
Fort Wayne	18	11	.621
Wheeling	14	14	.500
Evansville	15	15	.500
Peoria	15	15	.500
Dayton	9	20	.310
Grand Raps.	7	21	.250

Yesterday's Results.

AMERICAN LEAGUE.
Detroit, 4; St. Louis, 3 [eleven innings].

NATIONAL LEAGUE.
Brooklyn, 8; Boston, 1.
New York, 1; Philadelphia, 0.

AMERICAN ASSOCIATION.
Minneapolis, 2; Milwaukee, 1.

WESTERN LEAGUE.
Des Moines, 6; St. Joseph, 0.
Sioux City, 7; Omaha, 5.
Colorado Springs, 8; Denver, 1.

THREE EYES LEAGUE.
Springfield, 2; Bloomington, 1 [13 innings].
Cedar Rapids, 3; Davenport, 0.
Decatur, 11; Rock Island, 5.
Rockford, 7; Dubuque, 3.

CENTRAL LEAGUE.
Evansville, 2; Terre Haute, 1.
Peoria, 4; Grand Rapids, 3.

Games Today.

AMERICAN LEAGUE.
Washington at Chicago.
Philadelphia at St. Louis.
New York at Detroit.
Boston at Cleveland.

NATIONAL LEAGUE.
Chicago at Philadelphia.
Cincinnati at New York.
St. Louis at Boston.
Pittsburg at Brooklyn.

ATHLETES WORK FOR CONFERENCE.

Coaches to Finish Training of Men Tomorrow for the Big Event.

MANY TEAMS ARE HERE.

Packard, Sprecker, and Connor Excluded from Contests Because of Late Entry.

Today will be the last day of hard training for the college athletes who will compete on Saturday in the fourth annual conference meet. This afternoon the coaches will put on the finishing touches to the season's training, and tomorrow and Friday only enough work will be done to keep the men on edge for the great contest.

Tomorrow evening the contestants from the middle west will begin arriving. The Stanford university men have been here several days and are quartered at the Chicago Beach. Their early arrival was due to their intention to take part in the amateur athletic contests at the St. Louis exposition.

The teams from the University of Missouri and Oberlin college will arrive tomorrow, and Friday morning the other teams will follow. The athletes from Michigan and Ames will be quartered at the Chicago Beach with the California men. The men from Indiana and Wisconsin have secured quarters downtown. Oberlin's representatives will be at the Lexington, those from Purdue university will stay at the Brevoort, and Illinois' team will go to the Del Prado.

Three Athletes Excluded.

It was announced yesterday by the committee of eligibility that three athletes of those entered will be excluded from the meet because their names were not on the original list sent to the committee on May 15. The men excluded by this ruling are Packard, Ames; Sprecher, Wisconsin; and Connor, Purdue. Connor is the most prominent of the three disqual

E SOX ARE OME TODAY.

Team Will Play s at the South e Grounds.

IS REINSTATED.

hnson Removes Sus- om Player; Eagles at Cleveland.

May 31.—The White Stocks g to play here for two days in, left tonight for Chicago, open an engagement with

of Capt. Lajoie of the Cleve- s been recalled, and Lajoie rrow's game, weather per- s a member of the Order of w had been advertised for "Eagles' day" at the ball of local and visiting mem- ization are expected to at- hey wanted to see "Broth- ame.
resident Ban Johnson pray- the suspension was replied hnson removing the bar d baseman.

NS FROM ST. LOUIS.

ptures an Eleven Inning Being Apparently —Score Is 4 to 3.

y 31.—Detroit won an excit- me on Hemphill's muff of an ed two runs. St. Louis had e eleventh. Both pitchers did h, as it rained all afternoon. ore:

	A	E
St. Louis:	AB	H P A E
Burkett, lf	4	0 3 0 0
Heidrick, cf	5	1 2 0 0
Hemphill, rf	5	1 1 0 1
Wallace, ss	5	0 1 3 0
Jones, 1b	5	1 16 2 0
Hill, 3b	4	0 2 0 1
Paddock, 2b	4	0 1 2 0
Kahoe, c	4	1 2 1 0
Pelty, p	4	0 3 5 1
Totals	40	7 32 19 7

0 0 0 0 0 0 0 0 0—0
0 0 0 0 0 0 1 0 0—1
Left—St. Louis, 7; Detroit, 8. Sacrifice hits—Robinson, Crawford. Stolen bases—Robinson. Double play—Jones. Struck out—By Mullin, 2; by Pelty, 3. Umpires—Connolly.

E AT MILWAUKEE.

Feats the Brewers Two e in the American diation Race.

May 31.—Minneapolis defeated ers' battle by a score of 2 to 1. me team two hits and but for shut them out. Score:

	A	E
Min'polis.	AB	H P A E
M'N'hols.	3	0 4 2 0 0
Maloney, rf	4	0 1 0 0
Sullivan, cf	4	0 2 0 0
Coulter, lf	4	0 1 0 0
Leslie, c	4	0 3 0 0
Fox, 2b	3	2 5 2 0
Myer, ss	3	1 2 5 1
Campion, 1b	4	0 10 0 0
Bailey, p	3	1 2 2 0
Totals	34	7 27 10 1

0 0 0 0 1 0 0 0 0—1
0 0 0 0 0 1 0 0 1—2
Left—Campion (2); Speer-Bateman, Bailey. Stolen bases—Hemphill (2). Struck out—Curtis, 7; Bailey, 1; Curtis, 1. Bailey, 1. Wild pitch—Fears. Attendance—600.

League Results.

May 31.—Des Moines shut out a score of 6 to 0 in a game Hoffer's pitching. Score:

	4	0	0	0	1	1	0	0	0—6
	0	0	0	0	0	0	0	0	0—0

Batteries—Hoffer and Hess; Liebhardt and Towne; Maupin and Garr.

SIOUX CITY.

e game with Omaha today by re: 0 0 0 0 0 4 1 *—7 10 4
0 0 1 1 0 1 0 0 0—3 9 2
lader and Hess; Liebhardt

RADO SPRINGS.

feated Denver today in the rs, Smith's errors, coupled ning home. Score:

	0	0	2	0	0	0	0	0	0—2
	0	0	0	0	0	0	0	0	0—0

Batteries—Haerwald; Cable and Lucia.

Central League.

May 31.—It was a pitchers' battle run in the eleventh won the

	0	0	0	0	0	0	0	1	0	2	3
	0	0	0	0	0	0	0	0	0	0	0

Batteries—Feeney and Street. AND RAPIDS.

again to Peoria, the visitors seven hits in the eighth, making singles, a three base hit, and

	0	0	0	2	0	0	0	0	3	0	1
	0	0	0	0	0	0	0	0	0	1	0

nd Dooley; Myers and Shan-

eague Games.

31.—[Special.]—Inability to points lost today's game for tenth won for Ottumwa.

	0	0	0	0	0	0	0	1	2	3	0
	0	0	0	0	0	0	0	0	1	4	1

Batteries—Redmond; Murphy and Burke.

SKALOOSA.

	0	1	3	1	0	0	1	*—	6	7	0
	0	0	2	0	0	1	0	0	3	4	4

Batteries—

STOCKS SEEK LOW LEVEL.

MARKET NOT STRENGTHENED BY THREE DAYS' VACATION.

Traders Apathetic at Start and Quotations Go to Below Mark of Friday—Failure of Cotton Firm Through Defalcation Allowed to Affect Prices—Railways Encouraged by Crop Conditions, but Dealings Do Not Respond.

[BY A SPECIAL CORRESPONDENT.]

NEW YORK, May 31.—[Special.]—The three day holiday failed to bring about any enthusiasm in the market today and the trading was as dull and apathetic as it was before the recess. Matters were no better nor no worse than when it left off.

The firm tone of the London market and the Saturday bank statement, which was called favorable by commentators, were worth a fractional rise this morning, which amounted to an average of about ⅝. Prices then slipped back to below last Friday's level. The normal cause was the suspension of a firm on the cotton exchange, but, although the failure was announced as due to a defalcation with no bearing on market or financial conditions, the market failed to recover its lost ground.

News of the day was not important, but it offered some more favorable features than for some time. The market ignored these. The weekly crop bulletin of the weather bureau was encouraging as regarded the winter wheat crop and was distinctly hopeful for the start of the spring wheat crop. The cotton crop, also, was shown to have improved. The tenor of the weekly talks by traffic officials of the railroads was distinctly affected by the brighter hopes felt for the crops, which have had some effect in turning the downward tide of railroad traffic in evidence since the middle of April.

Some of the roads in the central traffic region are enjoying the benefit of the traffic diverted to them by the tieup of lake traffic and are making favorable comparisons with May of last year. The percentage of the decrease from last year's traffic has shown a declining figure for several weeks, and for the third week of May the decrease has fallen to but little more than 1 per cent. Net earnings do not yet show a turn in the situation, retrenchment in operating expenses not yet being effective in the reports for that period.

The Erie statement was the important example today with its decline in April net compared with last year of $298,375, or nearly 20 per cent. The stocks of the company suffered from this showing, especially the first preferred, from fears that the integrity of its dividend was threatened.

The Paris money market gave further sign of the satisfaction of its demand for gold, but the price of sterling exchange continued to advance, and the possibility of an movement of gold to London direct was discussed. Money was easy in all departments of the money market, as a result of the bank statement, and the subtreasury paid out $2,709,000 on account of Japanese gold deposited in San Francisco. The $700,000 in gold bars engaged for export on Thursday was all that was available at the assay office in that form. There was a light covering movement by shorts late in the day, but the closing was easy.

A number of inactive bonds made wide declines from long preceding sales and the general tone was heavy.

Money on call easy, 1@1¼ per cent; lowest, 1; closing bid, 1, offered at 1¼. Time loans easy, 60 and 90 days, 2@2½ per cent; six months, 3@3½. Prime mercantile paper, 3¾@4¼ per cent. Sterling exchange firm, with actual business in bankers' bills at 487.25 for demand and at 485.35@485.45 for 60 day bills. Posted rates, 486 and 488. Commercial bills, 485¼@485¾. Bar silver, 55c. Mexican dollars, 44½c. Government bonds irregular. Railroad bonds heavy.

NEW YORK STOCK TRANSACTIONS.

Description.	Sales.	Open.	High.	Low.	Close.	May 31	May 27
Amal	13,910	95¾	96¾	95¾	96¾	96¾	96¾
Amn. Car F	400	16⅝	16⅝	16½	16½	16½	16⅝
Amn. Grass	100	6	6	6	6	6	.....
Amn. Linseed	100	7¼	7¼	7¼	7¼	7¼	.....
Amn. Smelting	8,100	52¾	53⅝	52¾	52⅝	52	52
Do pfd.	3,010	97	97¼	96¾	97¼	96¾	.....
Amn. Sugar	925	126	126	125¾	125¾	126	.....
Amn. Tel. & T.	100	86¾	86¾	86¾	86¾	86¾	.....
Atchison	5,400	69¾	69¾	68⅝	68⅝	68⅝	.....
Do pfd.	247	92	92	92	92	92¼	.....
B. & O.	2,550	78¾	78¾	77¾	77¾	78	.....
B. R. T.	250	47¾	47¾	47	47	47¼	.....
Can. Pacific	400	117¼	117¼	117	117¼	117¾	.....
Ches. & Ohio	400	30	30	29¾	29¾	30	.....
C. & A.	2,050	35¼	35¼	34¾	35¼	35¼	.....
Chi. Gt. Western	275	14¾	14¾	14¼	14¼	14½	.....
Do pfd A.	100	62	62	62	62	62	.....
Do pfd B.	225	25¾	25¾	25¾	25¾	25¾	.....
C., M. & St. P.	3,620	140	140	139½	139½	139¾	.....
Chi. Termi. pfd.	100	13¾	13¾	13¾	13¾	13¾	.....
Chi. Un. Trac.	3,800	5¾	6⅛	5¾	6⅛	5¾	.....
Do pfd.	100	30½	30½	30½	30½	32	.....
Colo. So. 1st	450	50	50	50	50	50	.....
Do 2d	700	19½	19¾	19	19	21	.....
Can. Gas	1,911	205¾	208¾	205¾	208¾	204¾	.....
Corn Products	1,100	11	11	10¼	10¼	11	.....
Del. & Hud.	300	153¾	153¾	153¾	153¾	153¾	.....
D. & R. G.	200	19¼	19¼	19¼	19¼	19¾	.....
Do pfd.	100	70	70	70	70	70	.....
Det. So.	1,520	5	5	4	4	5	.....
Do 1st pfd.	900	10	10	8	8	10	.....
Det. Un.	1,100	61¾	61¾	61¾	61¾	61¾	.....
D., S. S. & A.	100	6⅞	6⅞	6⅞	6⅞	7	.....
Erie	10,175	23	23¼	22¾	23	23	.....
Do pfd 1st	1,000	57⅜	57¾	55¾	56¾	57¼	.....
Do pfd 2d	1,100	34	34	33	33¾	33⅞	.....
Gen. Electric	400	153¾	156	155	155¾	156	.....
H. Valley pfd.	300	78¼	78½	78¼	78¼	78¼	.....
Illinois Central	310	129¾	129¾	128¾	129¾	129¾	.....
Int. Power	100	31¾	31¾	31¾	31¾	31½	.....
K. C. So.	200	19½	19½	19	19	19¼	.....
Do pfd.	200	38	38	38	38	38	.....
Lake Erie & W.	100	28¼	28¼	28¼	28¼	28¼	.....
L. & N.	600	107¾	107¾	107¼	107¼	107	.....
Met.	1,200	110	110	109¾	110	110	.....
Met. Sec. 2d	529	77¾	77¾	77¼	77¼	77¾	.....
Mex. Central	1,400	7¼	7¼	7¼	7¼	7¼	.....
Missouri Pacific.	1,800	90	90	89¼	89¾	89¾	.....
N. Y. Central	1,700	135¾	135¾	134¾	135¼	135¼	.....
Do pfd.	302	33¼	33¼	33¼	33¼	33¾	.....
Nat. Biscuit	100	44¾	44¾	44¾	44¾	44¾	.....
Nat. Lead	400	19	19	19	19	19	.....
N. Y. Air B.	350	114¾	114¾	114¾	114¾	114¾	.....
N. Y. O. & W.	1,900	21¾	22	21¾	21¾	21¾	.....
N. Y. Ont.	500	55¾	55¾	55¾	55¾	56	.....
No. Amn.	1,000	8	8	8	8	8	.....
Pennsylvania.	5,113	113⅜	113⅝	113¼	113⅜	113⅝	.....
People's Gas.	415	95	95½	92	95¼	95⅝	.....
C. C. C. & St. L.	100	56	56	56	56	60	.....
Reading	5,060	43⅝	45¾	43¼	43⅝	43⅝	.....
R., D. & L. & S.	100	64	64	64	64	64	.....
Rock Island.	550	21¼	21¾	20⅜	20⅝	20⅞	.....
Do pfd.	900	64¼	64¼	64⅛	63⅝	64¾	.....
Rub. Goods pfd.	100	97¼	97¼	97¼	97¼	97¼	.....
St. L. & S. F. 2d pfd.	300	44¼	44¼	44¼	44¼	46½	.....
St. L. S. W.	1,000	11¾	11¾	11	11	11¾	.....
Do pfd.	1,000	27½	27½	27	27	27½	.....
Southern Pacific	3,000	45⅞	45⅞	45¼	45¼	45⅝	.....
Southern Ry.	100	20	20	20	20	20	.....
Do pfd.	200	34¼	34¼	33¾	33¾	34	.....
Tenn. Coal	400	21	21	20¾	20¾	20¾	.....
Texas Pacific	400	23¾	23¾	23¼	23¼	23¼	.....
Tol. Ry. & L.	100	18¾	18¾	18¾	18¾	18¾	.....
Tol. St. L. & W.	100	23¾	23¾	23¾	23¾	23½	.....
Do pfd.	100	44¾	44¾	44¾	44¾	44¾	.....
Union Pacific	6,300	83¾	83¾	82¾	83¼	83¼	.....
Do pfd.	500	91¼	91¼	91¼	91¼	91¼	.....
U. S. Casting	100	32	32	32	32	32	.....
Do pfd.	200	42	42	42	42	41	.....
U. S. Leather	700	6¼	6¼	6¼	6¼	6¼	.....
U. S. Realty	200	62	62	62	62	64	.....
Do pfd.	1,400	61	61	60¼	60¾	61	.....
U. S. Rubber	110	16	16	16	16	16⅛	.....
Do 1st pfd.	120	66⅝	66⅝	66⅝	66⅝	68	.....
U. S. Steel	2,850	34¾	34¾	34¼	34¼	34¾	.....
Do pfd.	5,900	94	94¼	93¾	93¾	94	.....
Va. Car. Chem.	140	26¾	26¾	26	26	27	.....
Do pfd.	100	100	100	100	100	100	.....
Wabash	300	15⅝	15⅝	15¼	15¼	15⅝	.....
Do pfd.	1,000	34¼	34¼	33¾	33¾	34	.....
Wheeling & L. E.	300	33¼	33¼	33¼	33¼	33¾	.....
Wheeling & L. E. 1st pfd.	100	85¼	85¼	85¼	85¼	86½	.....
Wis. Central	100	18¾	18¾	18¾	18¾	18¾	.....
Do pfd.	100	38¾	38¾	38	38	38	.....

FRACTIONAL LOTS.

Amn. Cot. Oil.	20	27	27	27	27	.....
Amn. Snuff pfd.	50	119	119	119	119	.....
R. & O. pfd.	15	90¾	90¾	90¾	90¾	.....
Amn. Southern.	20	14¼	14¼	14¼	14¼	.....
Con. Tob. pfd.	60	111	111	111	111	.....
Chicago Term.	20	5¾	6¼	6¼	6¼	.....
Int. Pump.	10	67¾	67¾	67¾	67¾	.....
Int. Pump pfd.	20	65¾	65¾	65¾	65¾	.....
Nat. Enamel pfd.	85	83	83	83	83	.....
Tol. St. L. & W. pfd	50	37¼	37¼	37¼	37¼	.....

*Ex-div.

Total sales, 153,798 shares.

EXPRESS STOCKS.

Adams	225	United States	100
American	175	Wells Fargo	200

GOVERNMENT BONDS.

U. S. ref. 2s, reg.	104½	U. S. new 4s, coup.	132
U. S. ref. 2s, coup.	105	U. S. old 4s, reg.	105¾
U. S. 3s, reg.	105¾	U. S. old 4s, coup.	106¾
U. S. 3s, coup.	106¾	ex. int.	
U. S. new 4s, reg.	132		

NEW YORK BOND SALES AND QUOTATIONS—10 A. M. TO 3 P. M.

1000 Ala class A..102¾
2000 A C L 4s..... 97
71500 Atch 4s..101@101¼
500 do adj 4s S.. 89¼
5000 do deb 4s.. 96
11000 B&OC 4s..101¼@101¾
4000 B&O 5½s..106@105¾
5000 B&O S W 3½s 91
1000 B&O 4½s..... 104
25000 BRT conv 4s. 82
77½@78
2000 B U El 1st.. 104¼
1000 Buff & Susq 4s 102
1000 BCR&N 1st..105¾
14000 CanSo 1st..104½@104¾
2000 CCC&StL gen 4s 100¾
2000 do 4s..... 100¾
2000 Cen of Ga con 5s 101
1000 do 5s..... 101@101¼
87000 Cen Pac 1st..101@101¾
13000 Cen Pac 3½s..89¾@90
2000 CRNJ 4s..... 131
1000 Ches & Ohio 4½s..104¾
2000 C&Ark 1st..... 97

1000 N Pac term..112½
3500 N P 4s..... 104½
3000 OSL 4s..... 94¾
15000 RGW 4s..... 96
115000 R& Atg gen 4s 98¾@99¼
61000 R G W col tr 4s ..... 67¼@68¾
6000 So Pac 4s..... 92
1000 S Ry 5s..... 115¾
10000 StPM&O 1st..... 124
3000 StL&IM 4s..88¾@91¾
2000 do 5s..... 114½
25000 StL & SF gen 4s 112½
1000 do fund..... 81¾
20000 StLSW 2d..72@73
61000 do con 4s..67¼@69
25000 Tex & P 2d 85
16000 Third Av 4s.. 94¾
3000 Tol&OCW 1st..111
21500 UP 4s..104⅝@105¾
62000 do conv..96¾@97
152000 U S S F 5s 102
500 do reg..... 73½
1000 Wab 1st..... 115¾
16000 do deb B..67@67¾
36000 do deb Bs..57@57¾
3000 W&LE con 4s 80

Total sales of bonds, par value, $1,327,500.

IN THE BOSTON MONEY MARKET.

BOSTON, Mass., May 31.—[Special.]—There was buying of bonds and investment securities on the stock exchange today. Speculative favorites were soft on the weakness of Steel and Amalgamated, the latter selling off 1¼ points. There is disposition to rally. Call loans, 2@2½ per cent; time loans, collateral, 3@3¼ per cent; time loans, mercantile paper, 3½@4 per cent; clearing house loans, 2 per cent.

Description.	Sales.	Open.	High.	Low.	Close.
Allouez	150	5¼	5¼	5¼	5¼
Amalgamated	2,384	50⅝	50⅝	49⅝	49⅝
Adventure	25	7½	7½	7½	7½
Bingham	25	20¼	20¼	20¼	20¼
Arcadian	50	40	40	40	40
Con. Mercur	50	25	25	25	25
Calumet	4	444	444	444	444
Cop. Range	522	43	43	42¼	42¼
Daly West	190	24¼	24¼	24	24
Elm River	60	2	2	2	2
Granby	100	3½	3½	3½	3½
Guan	25	1½	1½	1½	1½
Mich	50	4	4	4	4
M. C. Coke	200	3¾	3¾	3¾	3¾
Mohawk	262	39	39	39	39
Old Col. M.	100	85	85	75	75
Old Dom.	300	12¼	12¼	12¼	12¼
Phoenix	250	1½	1½	1½	1½
Quincy	31	80	80	80	80
Shannon	500	6¾	6¾	6¼	6¼
Tamarack	15	85	85	85	85
Utah	235	33⅜	33⅜	33⅜	33⅜
Victoria	70	2½	2½	2½	2½
Winona	10	5¾	5¾	5¾	5¾
Wolverine	10	71	71	71	71
Amn. Sugar	100	125¾	125¾	125¾	126¼
Do pfd	60	126	126	126	126
Amer. Tel. & T.	174	125¼	125¼	125	125¼
Dom. I. & S.	275	9½	9½	9¼	9¼
Edison	53	235	235	235	235
Gen. Electric	108	156	156	156	156
Mass. Gas	75	40	40	40	40
Do pfd	262	90¾	90¾	90¾	90¾
Mergenthaler	17	174	174	174	174
N. E. Tel	43	21¾	21¾	21¾	21¾
West End	100	65	65	65	65
Swift	41	100¼	100¼	100¼	100¼
Atchison	55	69¼	69¼	69¼	69¼
Do pfd	5	92¾	92¾	92¾	92¾
M. C. pfd	347	72	72	72	72
N. H.	13	186	186	186	186
Old Colony R. R.	15	200¼	200¼	200	200
Old Shoe pfd	4	29	29	29	29
United Fruit	345	110¼	111	110½	111
Union Pac	300	83¼	83¼	83¼	83¼
Do pfd	14	91¾	91¾	90¾	90¾
Amn. Wool	42	10¼	10¼	10¼	10¼
Do pfd	100	74	74	74	74
Westinghouse	19	17⅞	17⅞	17⅞	17⅞
Boston El	10	140¼	141	140¼	141
Chicago Junct	40	138	139	138	139
Do pfd	12	118	118	118	118
Flint & P. M.	10	68¾	69¼	68¾	69¼
U. S. Rub. pfd	10	67	67	67	67
U. S. Steel	135	9	9	9	9
Do pfd	1,323	54	54	53¾	53¾

IN FOREIGN MONEY MARKET.

LONDON, May 31.—Money was in keen demand in the market today for month end requirements, besides various calls on new issues of capital and the consols settlement. The tone of the stock exchange was firm, but the trading was inactive. Consols were strong, being helped by the settlement. Americans at first were listless pending New York's opening, but later hardened slightly and closed easier. Grand Trunks were strong at the beginning, then eased on realizations. Foreigners were supported by the continent, where the tendency was good in spite of the far eastern situation.

Closing stocks:

Consols for money.	90 11-16	N. Y. Central	117⅜
Consols for acct...	90⅝	Nor. & Western Do pfd.	56⅛ 89
Anaconda	7⅜	Ont. & Western	22¼
Atchison	71	Pennsylvania	58⅝
Do pfd	95	Rand Mines	10⅝
Baltimore & Ohio	90	Reading	25
Canadian Pacific	121	Do 1st pfd.	39½
Ches. & Ohio	31⅜	Do 2d pfd.	31
Chi. Gt. Western	15	Southern Ry.	20⅜
C., M. & St. P.	143⅝	Do pfds.	58
De Beers	19⅝	Southern Pacific	47
Den. & Rio Grande	20½	Union Pacific	85⅝
Do pfd.	66	Do pfd.	94
Erie	23⅞	U. S. Steel	9⅝
Do 1st pfd.	59	Do pfd.	53⅝
Do 2d pfd.	35¼	Wabash	15⅝
Illinois Central	133¼	Do pfd.	34½
Louis. & Nash.	119	Spanish 4s	84
M. K. & Texas.	16½		

Bar silver, dull, 25⅝d per oz. Money, 2¾@3½ per cent. The rate of discount in the open market for short bills is 1 15-16@2 per cent. The rate of discount in the open market for three months' bills is 1⅝@2 per cent.

PARIS, May 31.—The tone on the bourse was firm throughout the day. Russian imperial 4s closed at 90.50. The private rate of discount was 2 5-16 per cent.

BERLIN, May 31.—Trading on the boerse today was dull and featureless.

DOMESTIC PRODUCE MARKETS.

NEW YORK, May 31.—Wheat—Receipts, 167,000 bu. Spot, easy; No. 2 red, nominal elevator; No. 2 red, $1.12 nominal f. o. b. afloat; No. 1 northern Duluth, $1.03½ f. o. b. afloat; No. 1 hard Manitoba, nominal f. o. b. afloat.

Corn—Receipts, 203,815 bu; exports, 2,238 bu; sales, 80,000 bu futures; spot steady; No. 2, 62@64c elevator and 57¼c f. o. b. afloat; No. 2 yellow, 60c; No. 2 white, 60c; May, 57½@58¼c; July, 53⅝@54c, closed 54c; September, 52⅝@53½c, closed 52¾c.

Oats—Receipts, 217,500 bu; exports, 9,550 bu; spot market steady; mixed oats, 26 to 32 lbs, 45½@46c; natural white, 30@32 lbs, 48@49c; clipped white, 36@40 lbs, 50@52c.

Cotton seed oil—Steady; prime crude nominal; do yellow, 28@28½c.

Sugar—Raw, steady; fair refining, 3 7-16c; centrifugal, 96 test, 3 15-16c; molasses sugar, 3 3-16c.

Coffee—Spot, Rio steady; No. 7 invoice, 6¾c. Mild steady; Cordova, 9¼@13c.

Quotations in Coffee.

	Open.	High.	Low.	Close.	Previous close.
July	5.50	5.55	5.50	5.55	5.55
September	5.75	5.80	5.75	5.80	5.80
December	6.00	6.05	6.00	6.05	6.05
January	6.15	6.20	6.15	6.15	6.15
March	6.30	6.35	6.30	6.35	6.35

Quotations in Cotton.

	Open.	High.	Low.	Close.	May 31.	May 30.
May	12.40	12.43	12.40	12.43	12.43	12.64
June	12.40	12.48	12.34	12.34	12.34	12.64
July	12.69	12.70	12.40	12.50	12.50	12.80
August	12.20	12.25	11.97	12.03	12.03	12.30
September	11.09	11.11	10.95	10.95	10.95	11.22
October	10.73	10.76	10.53	10.56	10.56	10.85
November		10.66	10.47	10.47	10.47	10.73

LIVERPOOL, May 31.—Cotton—Spot in limited demand. Prices 16 points lower. The sales of the day were 4,000 bales, of which 200 bales were for speculation and export and included 3,000 American. Receipts, 12,000 bales, including 9,000 bales of American. Futures opened barely steady and closed quiet and steady.

Western Grain Markets.

MINNEAPOLIS, Minn., May 31.—Wheat—May opened 92⅝c, against 94¼c at Friday's close, and held at that price until noon; May closed at 93¾c; July, 92¾c; September, 81c. Closing cash: On track, No. 1 hard, 95½c; No. 1 northern, 94½c; No. 1 northern, to arrive, 94½c; No. 2 northern, 92½c; No. 2 northern, to arrive, 92½c; No. 3 wheat, 88½@90½c. Bran—In bulk, $17.00@17.50.

KANSAS CITY, Mo., May 31.—Close: Wheat—Steady; May, 86½c; July, 75¾@76c; September, 70¾@70⅝c; cash, No. 2 hard, 87@90c; No. 3, 82½@86c; No. 4, 75@80c; rejected, 60@70c; No. 2 red, $1.01@1.03; No. 3, $1.01. Corn—Mixed steady; white lower; May, 46¾c; July, 43⅝@44c; September, 42¼@42⅝c; cash, No. 2 mixed, 46@46½c; No. 2 white, 46½@47c; No. 3, 45@46½c. Oats—Steady; No. 2 white, 42@43c; No. 2 mixed, 39@40c.

ST. LOUIS, Mo., May 31.—Close: Wheat—Lower; No. 2 red cash, elevator, $1.10; track, $1.10; July, 84¼@84½c; September, 80¾c; No. 2 hard, 93@93c. Corn—Higher; No. 2 cash, 47c; track, 48@49c; July, 46½c; September, 46c. Oats—Lower; No. 2 cash, 41c; track, 41¼@42c; July, 36¾c; September, 30¾c; No. 2 white, 44½. Lead—Lower, $4.17½. Spelter—Dull, $4.65.

DULUTH, Minn., May 31.—Close: Wheat—In store, No. 1 hard, 95¾c; No. 1 northern, 94¼c; No. 2 northern, 91¾c; to arrive, No. 1 hard, 95¼c; No. 1 northern, 94¼c; No. 2 northern, 91¾c; on track, No. 1 northern, 93¼@96c; No. 2 northern, 90¾@93¾c; May, 94¼c; July, 92¾c; September, 81¾c. Receipts—Wheat, 9,473 bu. Shipments—Wheat, 72,575 bu.

MILWAUKEE, Wis., May 31.—Wheat—Weak; No. 1 northern, 96@98½c; No. 2 northern, 95@97c; old, July, 86¼c asked. Corn—Weaker; No. 3, 49@50c; July, 47¾c bid.

TOLEDO, O., May 31.—Clover seed closed: Cash, $8.20; October, $5.72½; prime alsike, $6.15 bid; August, $6.40; prime timothy, $1.45; September, $1.47½.

PEORIA, Ill., May 31.—Corn—Steady; No. 3, 45c; No. 4, 42½c. Whisky—On the basis of $1.28 for finished goods.

In Foreign Produce Market.

LIVERPOOL, May 31.—Closing: Wheat—Spot easy; No. 1 California, 6s 10½d; futures steady; July, 6s 3¾d; September, 6s 4¼d; December, nominal. Corn—Spot steady; American mixed, new, 4s 6d; American mixed, old, 4s 7d. Futures firm; July, 4s 4d; September, 4s 3d.

Prudential Agents in Session.

St. Louis, Mo., May 31.—[Special.]—A convention of the ordinary agents of the western and southern departments of the Prudential Insurance company is being held here this week. The convention will close Saturday. About 125 agents are present. President John F. Dryden, Vice Presidents Leslie D. Ward and E. B. Ward, and Actuary John K. Gore also are here.

Prescription No. 2,851, by Eimer & Amend will not cure all complaints, but it will cure rheumatism.

WEATHER FAVORS CROPS.

MANY DISTRICTS ARE VISITED BY BENEFICIAL RAINS.

Corn Planting Delayed in Northern Sections, While Cutworms Do Damage in the Ohio River Valley—Spring Wheat Growing Nicely and the Outlook for a Good Crop Encouraging—Improvement in Cotton—Tobacco Planting Backward.

Washington, D. C., May 31.—The weekly summary of crop conditions issued by the weather bureau today follows:

With the exception of the northern Rocky mountain region and Upper Missouri and Upper Mississippi valleys, where the early part of the week was too cool, the temperature of the week ending May 30 was favorable in all districts, and especially to the eastward of the Mississippi river and in the west gulf states.

Well distributed and beneficial rains fell over the greater part of Texas and the central Rocky mountain slope. Light frosts occurred in Wisconsin and heavy damaging frosts in Montana, Idaho, and the eastern portions of Oregon and Washington.

Cutworms in Middle West.

Except in the more northerly sections, where corn planting is much delayed, this work has progressed under favorable conditions, but the reports indicate that a large amount of replanting will be necessary throughout the central valleys and lake region, due in part to poor seed. Cutworms are causing much damage in the Ohio valley and middle Atlantic states.

A general improvement in the condition of winter wheat is indicated in the principal wheat states, but the condition of the crop continues poor in the Ohio valley. Harvest is in progress in the southern states. On the north Pacific coast winter wheat has done well, except in portions of eastern Washington. In California the crop is maturing rapidly.

Spring Wheat Promising.

Early sown spring wheat is growing nicely, and the general outlook for this crop in the spring wheat region is promising. Some fields in South Dakota, however, are weedy, and the late sown in North Dakota has not germinated well.

Nearly all reports respecting oats indicate that this crop has made favorable progress. Harvesting continues in the south.

Although cotton continues small, a general improvement in its condition is indicated, especially in the central and western districts, where rains have been well distributed and generally ample. The least favorable reports are received from Georgia, Florida, and portions of South Carolina, where drought continues.

Tobacco Planting Backward.

Tobacco transplanting has progressed slowly in Kentucky, Virginia, and North Carolina, and this work awaits rain in Maryland. Planting has made favorable progress in New England, Pennsylvania, and Tennessee.

The reports respecting apples received from the central Mississippi and Ohio valleys are less encouraging, but from the middle Atlantic states, New England, and the upper lake region the reports are more favorable. In the east gulf states a good crop of peaches is promised, but elsewhere the outlook is poor.

CHICAGO LIVE STOCK MARKETS.

Cattle Steady, Hogs Lower on Big Receipts, and Sheep Firm to Weak.

Receipts of live stock yesterday included 3,500 cattle, 22,000 hogs, and 10,000 sheep. The cattle and sheep receipts were the same as usually come on the third day of the week, but hogs were around 5,000 above expectations and the market for them ruled a shade lower. Cattle were active and steady and sheep steady to weak. The three road car report of live stock in sight for today indicates a smaller total run than was here a week ago, but conditions of the market are such that the trade is anticipating a lighter showing of cattle and an increased proportion of hogs. Estimates favor around 18,000 cattle and close to 40,000 hogs.

The following is a statement of the movement of live stock at the Chicago stockyards for the period indicated, with comparative figures:

Receipts—	Cattle.	Calves.	Hogs.	Sheep.
Tuesday, May 24	2,580	4,026	16,828	14,398
Wednesday, May 25	23,225	1,802	31,343	18,457
Thursday, May 26	5,597	1,497	23,690	9,542
Friday, May 27	1,260	919	14,535	7,796
Saturday, May 28	376	79	13,029	3,321
Monday, May 30	17,262	936	38,233	16,160
Tuesday, May 31	3,500	4,000	22,000	12,000
Two days this wk.	20,762	4,936	60,233	28,160
Cor. last week	24,507	4,518	62,102	27,085
Cor. last year	26,107	3,161	94,485	18,457
Total last week	55,591	8,215	144,695	62,109
Total year ago	54,993	6,710	147,196	56,767
Shipments—				
Week ago today	2,216	10	5,131	1,179
Saturday	4,028	13	7,962	1,073
Yesterday	3,000	25	4,500	1,500
Two days this wk.	7,028	38	14,462	2,573
Cor. last week	8,128	11	15,038	2,514
Cor. last year	7,242	8	8,961	1,792
Total last week	20,901	69	31,590	5,756
Total year ago	23,938	140	20,910	917

The total receipts for 1904 to date, as compared with those for the corresponding period of 1903, are as follows:

	May, 1904.	May, 1903.	Inc.
Cattle	1,751,291	1,472,724	278,567
Hogs	3,469,518	3,126,508	342,010
Sheep	1,751,291	1,472,724	278,567
Horses	11,150	8,767	2,392
Cars	123,844	119,318	4,526

PACKERS' PURCHASES.

Armour	2,700	Boore & Co.	800
Angl

...SALES ADDED UP.

...L SHOWS INCREASE ...REVIOUS MONTHS.

...r, than for Same Period ...ar—Number and Amount ...ures Decrease—Flats at ...venue and Fifty-fourth ...eyed Again for $55,000— ... Efforts to Change Name ...k Street.

...showing for May in the way ...for record, while not of an ...ory character, shows an im... the preceding months of the ... transfers numbered 2,431, ...nsideration of $10,893,936, ...th a total consideration of ...e same month a year ago, ...ng off of 59 in number and ...nt, while for the five months ...re is a decrease of 448 in ...0,351 in the total considera... ...ntage of decrease for the ...hile for the five months it ...per cent.

...record makes a decidedly ...with 718 permits for build... ...911,550 for the month just ...t 577 permits for buildings ...for May of 1903. This is ...the number of permits and ...cost. For the five months ...ear there were 2,410 permits ...ing $13,917,697, as against ...3,320,410 for the correspond... ...ago. This is a gain for the ...12 in number and $597,287 in

Judicial Sales.

...udicial sales for the month, ...slight increase in number, ...d falling off in amount, ... 127, amounting to $381,139 ...against 110, amounting to ...of 1903. This is an increase ...and a decrease of $129,667 15

...is more pronounced for the ...e year, the record being 611, ...$20,312 for the present year, ...h 710, amounting to $4,001,- ...is a decrease of 49 in num... in amount.

...r the greater part foreclos... ...rp falling off is a most en... ...marking the rapid passing ...f liquidation which for a ...followed in the wake of the ...orld's fair boom.

...s of Real Estate.

...y, who last week took title ...ty at the southeast corner ...ue and Fifty-fourth place ...ding an incumbrance of ...eyed the property to John ...name amounting to ...emy company, a Bohemian ...ip at Lyonsdale sold at the ...the rehl estate board of the ...151 Halsted street, 75x125 ...tory store and flat building.

...anner Henry Botsford ac... ...k block 12 in West Pullman, ...ory building, for $19,750.

Deed Executed.

...s has executed a trust deed ...to secure a promissory note ...26, 1904, bearing interest ...per cent a month. It covers ...flat improvement, in Prai... ...et north of Thirty-seventh

...Name Polk Street.

...mmittee on street nomen... ...ed to report soon on a petiti... ...ll asking that the name ...west of Vernon park, be ...h street boulevard. The ...reet is thought to militate ...of property there.

...state Transfers

...nsfers filed for record on ...1904:

...AKE VIEW.

...E., n e cor Carmen-av., ...t 27 [F. P. Schmitt Jr. ...George, w f, 41x125, May ...to Henry Stockman]..... 1,850
...Sheldon-st., 24x125, ...to William Post]..... 2,950

...EFFERSON.

...of Berteau, w f, 25x125, ...ger to M. Lichtinger].. 1,000
...M. Lichtinger to Mary ... 1,000
...of Franklin, e f, 50x ...Vrooman to Ida I. Vroo... 4,200
...of Diversey-st., e f, 25x ...dated May 28 [A. Tunnol... 2,600

...TH CHICAGO.

...arfield-av., w f, 50x125, ...M. Hutchins to ...

...CHICAGO.

...37th-st., w f, 50x124½, ...ay 27 [Wm. A. Haynes ...
...n s f, 35th-st., w f, 24x ...Mauck to John O'Con... 1,450
...of 20th-av., e f, 22x115, ...ry to South Park Com... 1,600
...20th, w f, 25x115, May 26 ...Park Commissioners]. 2,200
...alumet-av., n f, 15.43x ...ounds of Christmas ...al seminary to Phillip ... 2,750
...of 29th, e f, 25x130½, ...n to Michael Maurer].. 1,500

...TDE PARK.

...33d-st., e f, 50x125, May ...to South Park Com... 1,500
...of 58th-st., e f, 40x ...Antoine to Emily J. ... 8,500
...of 58th-st., e f, 25x123.8, ...hes to James F. Con... 4,500
...Langley-av., e f, 37½x ...G. Orne et al., by M. in ...anson]..... 2,0 3
...120th-st., w f, 25x123, ...chnepp to Mary A. R. ... 4,100

...LAKE.

...Grace, s f, 25x125, May ...and I. assn. to Fanny ... 1,000
...34th, e f, 51x124, May 12 ...heo. C. Harmening].. 5,500
...of Grace, s f, 25x124½, May 27 ...ert Smithson]..... 5,000
...of 60th, w f, 25x124, ...ay 18 [L. P. Hansen to ... 4,100

...T CHICAGO.

...of 23d-pl., w f, 25x125, ...eCormick, by trustees, ... 1,300
...e cor 27th-st., w f, 25x ... A. Cummings to The ...Chicago]..... 6,290
...0 n of 31st-st., e f, 25x ...visek to Trumbull B. & ... 1,500
...Monroe, w f, 25x125, ...Saas to Joseph Wolfen... 2,000
...Austin-av., e f, 40x116, ...Jacob et al., by M. in ...rill]..... 2,473
...of Western-av., n f, 24x ...Bartlett to Wm. Fries].. 4,000
...Center-av., n f, 72x100, ...Lee to Margt. D. Lee]. ...26 [E. W. Lee and wife ...nan]..... 1
...wndale-av., s f, 30x122, ...ng to John Nelson].. 2,800
...Harrison, e f, 28x125, ...Tourney to Emma ... 1
...gan, n f, 50x100, May ...rgan, n f, 50x100, May ...dam to Fredk. D. Lee]. ...of Homan-av., s f, 75x ...May 26 [M. M. Mun... 8,000
...ndale-av., n f, 200x124, ...t to Margt. A. Lyons].. 1,200
...of 27th-st., e f, 24x125, ...to Jan Cibor]..... 1,500
...of 30th-st., e f, 25x125, ...to Marlin Schejbal].. 1,500
...of 25th-st., e f, 24½x ...an to Stephan Nemecek] ... 5,175
...41st-av., s f, 30x125, ...an to John M. Jordan]. ...ewberry-av., n f, 21½x ...A. Delano to Andrew ... 2,800
...21st-st., e f, 25x125, ...Workingmen's B., L. & ...alumet-av., n f, 125x120, ...92 [E. H. Lee to Mar... 1
...E. W. Lee to Frederick ... 1
...25x122, May 25 [G. H. ...Stevens et al., by ...of Campbell-av., s f, ...H. Thomas et al., by ...& S. Kohn]..... 5,000

...CICERO.

...of W. 53d, n f, 40x ...K. Beckley to Mary ...
...of Prink-st., e f, 25x ...of A. Pillinger to Alice ... 1,000
...of Randolph-st., w f, ...J. Sinclair to Adolph ... 4,250
...Prink-st., e f, 50x148, ...all to Frederick R. Ev... 3,800
...Chicago-av., w f, 50x ...Higginson to Henry ... 2,000
...w of W. 53d, n f, 50x ...sendage to Edward H. ... 1,850
...Thomas-st., w f, 25x ...Anderson to James P. ... 1,500

... LESSONS IN ...
Domestic Science
... and Useful ...
Household Hints
EVERY DAY IN THE TRIBUNE.
THE FAVORITE NEWSPAPER FOR WOMEN.

DEATHS.

Applezan, Louis.
Basso, Giovanni.
Beckwith, Mrs. C. M.
Christopherson, Ole.
Corbett, Thomas H.
Crapo, Edward A.
Dabbert, John.
De Vine, Marie and Mer...
Ek, Alida Cecilia.
Fraser, David R.
Fremgen, John P.
Gallistel, M. W.
Gill, Charles W.
Hawtree, Emily.
Henn, Julius.
Holohan, Elizabeth.
Hyde, James.
Hyland, A. Gustaf.
Johnston, W. Charles.
Kelly, William.
Kimmey, Michael A.
Kreuz, Joseph.
Lehmann, Gotthelf E.
Lemke, Bertha.
Liebenstein, Lena.
Lynch, Mary.
Murray, Julia T.
McCarthy, Ann.
McGeean, Edward D.
McNair, James.
Nolan, Bridget.
Ole, Haldoe.
Patterson, Frank H.
Powers, Tillie.
Redheffer, Mabel A.
Rinn, John M.
Rowland, William D.
Schultz, Henry.
Thompson, Joseph.

APPLEMAN—Louis, May 30, 12 p. m., at his residence, 980 Trumbull-av. Funeral Wednesday at 1 o'clock. Burial at Waldheim cemetery.

BASSO—Giovanni, aged 74 years, beloved husband of the late Terisa Basso, father of Louis, James, Philip, Henry, Mary, and Michel Basso. Funeral Wednesday, June 1, at his late residence, 365 North-av., 9:30 a. m., to Church of Assumption, thence by Illinois Central, Randolph-st. to Mount Carmel.

BECKWITH—Mrs. Cynthia M., at her home, 61 N. St. Louis-av., May 30. Funeral services at 3 p. m. June 1, at the late residence. Burial at Monmouth, Ill.

CHRISTOPHERSON—Ole, May 30, husband of Marie. Funeral Thursday, June 2, at 1 o'clock, from late residence, 202 W. Erie-st., to First Norwegian-Danish M. E. church, Sedgwick-st. and Grand-av., thence by carriages to Graceland.

CORBETT—Thomas H., beloved husband of Elisabeth Corbett [nee Keenan], at his residence, 6427 Woodlawn-av., May 30. Father of Cyril and Marie Corbett, son of Mrs. J. B. Corbett, brother of Sister M. Benedicta, Catherine, and William Corbett. Funeral from late residence at 9:30 a. m. Wednesday, June 1, to Holy Cross church, 66th and Jackson-av., thence by carriages to Calvary.

CRAPO—Edward A., beloved son of the late Thomas and Emma Crapo [nee Boedeker], Sunday, 2 p. m., aged 23 years and 4 months. Funeral from late residence, 54 Oregon-av., Wednesday at 2 p. m., to Notre Dame church, thence by carriages to Calvary.

DABBERT—John. Funeral from his son's residence, 1251 12th-st., Wednesday, June 1, at 1 p. m., to Wunder's cemetery.

DE VINE—Marie and Mercedes, twin daughters of Frank A. and Mary E., at 6945 Irving-av. Funeral private, May 30.

EK—Alida Cecilia, May 30, aged 28 years, sister of Mrs. Constance Thuor and Otto Ek. Funeral June 2, 1904, from sister's home, 2736 Princeton-av., 1:30 p. m., to Oakwoods.

FRASER—David R. Fraser, at his residence, 1245 Washington-blvd., May 30, 1904, aged 80 years, of apoplexy. Funeral 1:30 p. m. Friday. Interment at Rosehill. Kindly omit flowers.

FREMGEN—John P., husband of Rosa. Burial Thursday, June 2, at 9 a. m., from his late residence, 750 S. Halsted-st., to St. Francis' church, and from there to Bonaventure cemetery.

GALLISTEL—M. W., May 29, at his residence, 190 100th-st., South Chicago, Ill., husband of Mary. Funeral leaves house Wednesday at 8:30 a. m., at Union Depot, Canal and Adams-sts., 12 o'clock, thence by carriage to Bohemian National cemetery.

GILL—May 31, Charles W. Gill, at his residence, 8134 Emerald-av. Funeral Thursday, June 2, 2 p. m., from Ss. Englewood M. E. church. Interment at Mount Greenwood.

HAWTREE—Emily, wife of William. Funeral from residence of her son, Arthur, 2739 Evanston-av., Wednesday, June 1, at 2 o'clock, to Montrose cemetery.

HENN—At the German hospital, May 29, Julius. Funeral Wednesday, June 1, at 2 p. m., from Birrell's undertaking parlors, 4141 Division-st.

HOLOHAN—Elisabeth, beloved wife of Michael, 375 W. 12th-st.

HYDE—James, May 29, husband of Marie.

HYLAND—A. Gustaf, husband of Ingrid, May 29, at his home, 597 North Park-av. Funeral Wednesday, June 1, at 2 o'clock, to Rosehill cemetery.

JOHNSTON—May 28, W. Charles, husband of Mary Anne. Funeral services Tuesday, May 31, at 5 p. m., from his late residence, 7158 Ellis-av., to Oakwoods.

KELLY—William, husband of Alice, at his residence, 3132 Ashland-av.

KIMMEY—Michael A., May 30. Funeral from his late residence, 433 W. Huron-st., by carriages to Calvary, Thursday, June 2.

KREUZ—Joseph, husband of Margaret. Funeral from late residence, 329 W. 59th-st., to St. Martin's church, at 9:30 a. m., Wednesday, June 1, thence by carriages to St. Mary's.

LEHMANN—Gotthelf Eduard, May 30, husband of Amelia Lehmann. Funeral Wednesday, June 1, 2 p. m., from 1369 E. Cornelia-av., to Montrose cemetery.

LEMKE—Bertha, wife of Herman. Funeral Wednesday, June 1, at 10 a. m., from her late residence, 3629 Lincoln-st., to St. Andreas' church, thence by carriage to Concordia.

LIEBENSTEIN—Lena, at the residence of her daughter, 3344 So. Park-av., aged 77 years. Funeral to Graceland by carriages Thursday morning at 10 o'clock. Funeral private. Please omit flowers.

LYNCH—200 W. 44th-st., Mary, beloved wife of Patrick. Funeral Wednesday at 9 a. m. to St. Gabriel's church, and thence to the Halsted-st. depot, by special train to Mount Olivet.

MURRAY—Monday, May 30, 1904, at the residence of her parents, 2310 Jackson-blvd., Julia T., daughter of Daniel and Hannah Murray. Funeral Thursday, June 2, at 9:30 o'clock, to St. Mel's church, thence by carriage to Mount Carmel.

McCARTHY—May 31, 1904, at the residence, 1 Bellevue-pl., Ann McCarthy, aged 77 years, native of Lake and Ellen McCarthy [nee McClarney], sister of Mrs. William Recker, Luke, Agnes, James, and the late George McCarthy. Funeral notice later.

M'GEAN—Edward D., aged 19 years and 10 months, beloved son of John and Mary McGeean, and brother of Joseph E. and Thomas A. McGeean and Lauretta, at 1077 18th-st. Notice of funeral hereafter.

McNAIR—James, May 30, 1904, aged 80 years. Funeral from his late residence, 3401 South Park-av., to asylum of Apollo commandery No. 1, K. T. Service at the asylum at 1 o'clock. Interment at Rosehill.

NOLAN—May 30, 1904, Bridget, wife of the late John. Funeral Wednesday, 9 a. m., from the residence of her daughter, Mrs. John Brislin, 4747 Lake-av., thence to Corpus Christi church, thence by carriages to Calvary.

OIE—Haldoe, beloved husband of Trine, May 30. Funeral from late residence, 215 N. Green-st., Wednesday, June 1, at 2 p. m., to Mount Olivet.

PATTERSON—Frank E., husband of Margaret L. Funeral from his father's residence, 3670 Wabash-av., Wednesday, June 1, at 2:30 p. m., carriages to Oakwoods.

POWERS—May 31, at 724 W. 47th-st., Tillie, daughter of Richard and Annie. Funeral Thursday at 9 a. m., to St. Gabriel's church, thence by carriages to Mount Olivet.

RINN—John M. Rinn, at his residence, 43 S. Peoria-st., May 30. Funeral from Plattner's chapel to Plainwell, Mich.

REDHEFFER—Mabel A., wife of Samuel F. Funeral Wednesday, 2 p. m., at St. Peter's church.

ROWLAND—William D., husband of Pearl Lucille. Funeral Thursday at 1 p. m., from late residence, 606 Madison-st., to Forest Home.

SCHULTZ—Of 5303 Dearborn-st., Henry, husband of Dora. Services Thursday, June 2, at 9 a. m., by the G. A. R. post. Burial at Mount Hope, Watseka [Ill.] papers please copy.

THOMPSON—Joseph, husband of Sara R., May 30, at residence of his daughter, Mrs. Alexander Squair, 5545 South Park. Funeral from late residence Thursday at 2 p. m., to Oakwoods cemetery.

BUILDING PERMITS.

THE FOLLOWING BUILDING PERMITS WERE issued yesterday by the building department:

W. H. Cookingham, 2 story and basement brick store, 314 Sheridan-road..... $ 2,500
Mrs. E. Burke, 3 story and basement brick flats, 1733 Sherman-place..... 9,000
E. W. Comfort, 2 story and basement frame residence, 5441 Chicago-av..... 3,000
S. A. and A. W. Anderson, 3 story and basement brick apartment building, 1395-97 Sheridan-road..... 30,000
C. A. Gustafson, 2 story and basement brick flat, 1169 Maple-square..... 4,500
Peter Eschback, 2 story and basement brick flat, 51 N. 50th-av..... 6,000
Albert Neker, 2 story and basement brick flat, 902 N. Rockwell-st..... 4,000
Charles Behrens, 3 story and basement brick flat, 1069 Maple-square..... 4,500
John C. Meeks, 2 story and basement brick flat, 5 Cornelia-st..... 5,000
Phil Sauth Jr., six 1 story and basement frame cottages, 1858-1885 Potomac-av..... 10,000
A. H. Hill & Co., 1½ story and basement frame cottage, 2371 N. Whipple-st..... 2,200
A. H. Hill & Co., 1½ story and basement frame cottage, 2543 N. Whipple-st..... 1,200
Stefan Stanislaus Fraszynski, 2 story and basement brick addition, 661-63 Wrightwood-av..... 2,000
Joseph Kolman, 1 story and basement brick cottage, 903 N. Kimball-av..... 1,500
F. Holland, 2 story and basement brick flat, 4940 Princeton-av..... 5,000
E. Reschke, 2 story and basement frame flat, 3522 Ashland-av..... 2,400
W. Carlson, 2 story and basement brick flat, 6050 Rhodes-av..... 5,000
William B. Karzyk, 1½ story and basement brick cottage, 1800 W. 90th-st..... 2,400
Alexander Ditch, 2 story and basement brick apartment building, 3637-59 S. Hamilton-av..... 8,000
Louis Pasal, 2 story and basement brick flat, 7633 Union-av..... 5,000
John Zulewsky, 3 story and basement brick apartment building, 6134-36 Woodlawn-av..... 20,000
Jean Theile, 2 story and basement brick store and flat, 4850 Fifth-av..... 7,000

UNDERTAKERS.

ESTABLISHED 1854—C. H. JORDAN & CO., 14 and 16 East Madison-st., Chicago. 135 East 53d-st., Hyde Park. 1408 N. Clark-st., West Diversey-blvd. 615 Davis-st., Evanston.

PROF. A. B. PERRIGO, UNDERTAKER, 2973 State-st., of the late firm of J. Whittier Buffum and A. B. Perrigo. Private ambulances. Telephone Douglas 474.

J. WHITTIER BUFFUM [20 YEARS WITH THE late C. H. Jordan], undertaker, 1722 Wabash-av. Tel. South 953.

PORTLEWAITE, UNDERTAKER, 322 OGDEN-av. We don't say much, we just do business; 5 stores.

MONUMENTS.

CHAS. G. BLAKE & CO., 719 WOMAN'S TEMPLE, reliable makers of monuments and mausoleums.

OFFICIAL WEATHER FORECAST.

OFFICE OF CHIEF OF WEATHER BUREAU, Washington, D. C., May 31.—Forecast for Wednesday and Thursday:

Illinois—Fair Wednesday, except showers in west portion, warmer in south portion, Thursday showers, fresh northeast winds.

Ohio—Rain Wednesday, Thursday fair, warmer, fresh to brisk northwest winds along the lake.

Indiana—Fair, warmer Wednesday, Thursday showers, fresh northeast winds.

Missouri and Iowa—Showers Wednesday and Thursday.

Wisconsin—Fair in east, showers in west portion Wednesday, Thursday showers, fresh northeast winds.

Upper Michigan—Fair Wednesday and Thursday, light variable winds.

Lower Michigan—Fair Wednesday, except rain in southern portion, Thursday fair, warmer, fresh northeast winds diminishing.

North Dakota, South Dakota, and Nebraska—Showers Wednesday and in east portion Thursday, warmer Thursday.

Minnesota—Showers Wednesday and probably Thursday, fresh northeast to north winds.

Place of observation.
Time taken:
May 31, 8 p. m.

	Thermometer.	Direction of wind.	Precipitation 24 hours.	State of weather.
Abilene	92	S.E.		Fair
Albany	62	64	N.	Tr.	Cl'dy
Alpena	50	54	E.		Cl'dy
Atlanta	74	80	S.W.	.46	Rain
Amarillo	92	94	S.W.		Clear
Battleford	54	56	N.E.		Fair
Bismarck	54	58	S.E.	.10	Rain
Buffalo	54	54	E.	.62	Rain
Boston	56	64	S.E.		Cl'dy
Cairo	68	74	S.E.	.02	Rain
Calgary	44	46	N.E.	.06	Rain
Cheyenne	54	60	N.W.	.61	Rain
Chicago	62	70	N.W.		Fair
Cincinnati	62	70	N.W.	1.08	Cl'dy
Cleveland	56	66	N.	1.02	Rain
Davenport	72	74	N.		Cl'dy
Denver	62	64	W.	.02	Fair
Des Moines	70	74	S.E.		Cl'dy
Detroit	52	54	N.E.	.01	Cl'dy
Dodge City	68	84	S.E.	1.64	Rain
Dubuque	74	76	N.E.		Clear
Duluth	44	46	N.E.	.06	Cl'dy
El Paso	90	94	N.W.		Clear
Escanaba	50	62	E.		Clear
Galveston	86	90	S.E.		Fair
Grand Rapids	60	68	N.E.		Fair
Green Bay	60	68	N.E.		Clear
Helena	60	62	S.E.	.24	Fair
Huron	68	74	N.W.	.52	Cl'dy
Indianapolis	56	60	N.	.10	Cl'dy
Jacksonville	70	84	S.	1.16	Clear
Kansas City	66	72	N.E.	.04	Rain
Little Rock	76	80	N.E.		Cl'dy
Los Angeles	68	72	S.W.		Clear
Marquette	62	68	S.		Fair
Memphis	70	72	N.W.		Clear
Medicine Hat	60	66	S.E.	.04	Cl'dy
Milwaukee	62	64	N.E.		Clear
Minnedosa	64	68	E.		Fair
Montgomery	76	80	S.	Tr.	Clear
Montreal	58	62	N.E.		Cl'dy
Moorhead	68	68	N.	.06	Rain
Nashville	68	72	N.W.	.39	Cl'dy
New Orleans	84	88	W.		Clear
New York City	62	66	E.		Cl'dy
Norfolk	74	82	S.E.		Clear
Oklahoma	72	78	S.E.		Fair
Omaha	68	74	E.		Tr.	Rain
Oswego	54	60	N.E.		Tr.	Cl'dy
Parkersburg	74	80	S.E.	.06	Fair
Philadelphia	58	64	N.E.		Cl'dy
Pittsburg	70	78	S.E.	.64	Cl'dy
San Francisco	58	60	W.	Tr.	Cl'dy
St. Louis	72	74	N.E.		Clear
St. Paul	72	74	S.E.	Tr.	Cl'dy
Salt Lake City	76	78	S.W.		Clear
San Antonio	88	94	S.E.		Fair
Ste. Marie	56	62	S.E.		Fair
Springfield, Ill.	70	74	N.E.		Clear
Springfield, Mo.	70	74	N.E.		Clear
Vicksburg	80	82	N.W.		Clear
Washington	70	74	N.E.	Tr.	Cl'dy
Wichita	72	78	S.E.	Tr.	Cl'dy
Winnipeg	62	66	N.E.		Clear

WEATHER IN CHICAGO.

The temperature as observed today by L. Massee, optician, 88 East Madison street, Tribune Building, was as follows:

Thermometers—8 a. m., 53 degrees above zero; 9 a. m., 52; 10 a. m., 53; 11 a. m., 53; 12 m., 54; 1 p. m., 55; 3 p. m., 58; 6 p. m., 56. Barometer—8 a. m., 29.50; 6 p. m., 29.46.

OFFICIAL DEATH RECORD.

THE FOLLOWING BURIAL PERMITS WERE issued yesterday by the health department:

Adams, Jacob, 61; 1302 N. Halsted-st., May 28.
Allen, Carl, 11 months; 10715 Mackinaw-av., May 30.
Andreani, Moly, 2; 467 Van Buren-st., May 30.
Appleman, Louis, 63; 880 Trumbull-av., May 30.
Bark, Cecelia, 28; 2229 Bunker-av., May 29.
Axelson, Della, 60; 315 Le Moyne-av., May 25.
Bassi, Giovanni, 74; 365 North-av., May 30.
Beasman, Roderick, —; 2827 Wabash-av., May 28.
Brown, John, 57; 189 Ontario-st., May 30.
Burke, Frank, 14; 49 Desplaines-st., May 26.
Bush, Christian, 59; 5941 La Salle-st., May 29.
Cahill, Catherine, 3 days; 2614 Wallace-st., May 31.
Carter, William, 36; 300 Fulton-st., May 29.
Clute, Archibald, 46; Cook county insane asylum, May 30.
Cobourn, Herbert, 40; 1613 W. Harrison-st., May 29.
Corbett, Thomas, 39; 6427 Woodlawn-av., May 30.
Crowley, Mary, 31; 274 Newberry-av., May 29.
Dabbert, John, 72; 3275 W. 12th-st., May 30.
Donnelly, George, 1; 10034 Avenue M, May 30.
Emery, Charity, 71; 2701 40th-ct., May 30.
Fiekas, Frederick, 75; 624 W. Irving-av., May 28.
Fleischmann, Lena, 6 months; 571 W. Congress-st., May 30.
Frengen, John, 36; 1241 40th-av., May 30.
Gallistel, Mat, 61; 1060 Sth-st., May 29.
Gavin, James, 5; 6419 Justine-st., May 30.
Gifford, Marguerit, 14 days; 6810 Aberdeen-st., May 30.
Goedeke, Meta, 20; 31 Belle Plaine-av., May 30.
Goldberg, Jake, 23; 484 Jefferson-st., May 30.
Graf, John, 45; 3203 Harrison-st., May 29.
Gwynn, Samuel, 63; 6410 Morgan-st., May 29.
Henry, Sarah, 64; 1302 W. Monroe-st., May 28.
Hensel, Jacob, 68; 2525 Wentworth-av., May 29.
Holohan, Elizabeth, 25; 575 W. 12th-st., May 30.
Holohan, baby, 1 day; 575 W. 12th-st., May 30.
Houlihan, Margaret, 56; 3120 Wentworth-av., May 29.
Fuller, Pauline, 2 days; 5315 Jackson-av., May 30.
Henn, Julius, 33; 59 Grant-pl., May 29.
Hess, Madelena, 68; 136 W. 19th-st., May 30.
Hoole, Annie, 32; 4006 Emerald-av., May 28.
Hyland, Gustav, 26; 597 N. Park-av., May 29.
Kelly, Michael, 6 months; 56 Edgemont-av., May 29.
Kondelka, Felix, 2; 798 W. 13th-st., May 29.
Lehman, Gotthelf, 68; 1309 Cornelia-av., May 30.
Liebenstein, Lena, 77; 3344 South Park-av., May 31.
Lemke, Bertha, 53; 3629 Lincoln-st., May 29.
Lynch, Yuella, 1; 661 Fulton-st., May 28.
Madorm, Pasquale, 4 months; 167 W. Taylor-st., May 30.
McNeill, Robert, 5 months; 44 St. Johns-ct., May 28.
MacSherry, Mrs. M. E., 61; 3352 Prairie-av., May 29.
Nemec, Joseph, 66; 453 Union-st., May 31.
Nowak, Helen, 9 days; 8340 Buffalo-av., May 29.
Pages, Anne, 1; 2486 Kensington-av., May 30.
Papa, Vincenso, 8 months; 298 Sangamon-st., May 31.
Paszewic, Frank, 2; 3140 S. Emerald-av., May 29.
Peterson, Christina, 64; 3044 Irving-av., May 28.
Ramaska, Mary, 52; 931 33d-st., May 28.
Reiling, Mary, 56; 9348 South Chicago-av., May 29.
Robbins, George, 45; 2115 Park-av., May 29.
Robbins, Andrew, 67; 2115 Park-av., May 28.
Rowland, William, 32; 606 W. Madison-st., May 29.
Samuelson, Olaf, 29; 917 W. North-av., May 30.
Schlichberger, Otto, 65; 1 W. Goethe-st., May 29.
Shultz, Henry, 73; 5303 Dearborn-st., May 30.
Seegnorowith, Alfred, 1; 2338 Emerald-av., May 30.
Seward, Johanna, 46; 1308 Hubbard-pl., May 27.
Sheffield, Frank, 67; 7023 Wentworth-av., May 30.
Sheiak, Wojaech, 49; 8041 Baltimore-av., May 29.
Smith, Wm. Henry, 67; 1000 Wilcox-st., May 29.
Speedy, Victoria, 85; 384 Southport-av., May 30.
Sweeney, John, 43; 340 Clark-st., May 29.
Todhunter, Frances, 69; 8133 Bond-av., May 27.
Thorp, Lorena, 8 months; 911 Armitage-av., May 30.
Wadsworth, Mirian, 40; 2482 W. Adams-st., May 30.
Walker, Thomas, 35; 9624 Calumet-av., May 28.
Weaver, Benjamin, 64; 453 State-st., May 27.
Wickersham, Kate, 34; Cook county insane asylum, May 30.
Whitaker, baby, 1 day; People's hospital, May 30.
White, James, 24; 3311 Ashland-av., May 30.

MARRIAGE LICENSES.

THE COUNTY CLERK ISSUED PERMITS TO wed to the following couples yesterday, the parties living in Chicago where no place of residence is given:

	Age.
John M. Mehers, Lillian Belle Shirley	24—19
Christian Pfisterer, Whiting, Ind., Ida Schuler	28—21
John C. Meeks, Georgia Patterson	46—21
Oliver Forgui, Mary E. Adamson	21—18
Curtis Jackson, Bertha Farrington	21—18
Wilber M. Horn, Lillian Berg	23—20
Nathan Kaminski, Minnie Peller	22—21
John R. Nelson, Diane Gyronlund	24—21
Karol Kadlubyjak, Bronislawa Lenard	30—22
Nels P. Jensen, Anna Marie Jensen	47—28
Stepan Smrcina, Katarina Kukovac	25—19
William Abell, Elizabeth Murray	26—26
George Pitus, Mary Moran	29—18
David Wilanskey, Edna Staples	24—24
Frank Petersen, Alice Mather	21—18
John Richter, Mary Madera	21—20
Abrum Rotstein, Sara Solomon	24—20
Max M. Goltz, Mary Best	36—24
Charles Gordon, Mary A. Bapst	20—24
Ernest W. Funkhouser, Ella Diverney	21—19
James Joseph Heisman, Hannah Hamesch	23—19
George B. Akerly, Alvina Wey	21—18
Robert Paul Eisner, Jennie Doureneswke	23—21
Will Kamka, Catherine Gordon	23—21
Erich Liening, Minna Benkendorf	25—17
Louis Schmitz, Lillian Parr, Milwaukee, Wis	30—21
Charles B. Collins, Brooks Henkle	33—20
Cyrill Hnanka, Susanna Plica	26—19
John Nix, Lizzie Holmes	27—24
Torger A. Bakketun, Northwood, Ia., Gertrude Raugstad	29—20
James Ryan, Ellen Douling	27—27
Jesse Kemmer, Annie Schutz	22—21
Josef Wondraczek, Josefa Kaiskl	28—18
Charles Lundquist, Jessie V. Johnson	30—18
Andrew Banker, Aurora, Ill., Anna Bouker	26—27
Charles Meyer, Esther Hyes	21—18
Melbourn Harris, May Morris	40—30
Samuel Green, Alma Lundblad	27—19
Patrick J. Cassidy, Nell Ahern	25—24
Edward Quinn, Augusta Strickmann	26—25
John Swierings, Catherina Osterheerdt	26—25
G. Bert Adams, August Shutz	22—27
Edward J. Pokorny, Bessie Benda	21—20
Joseph Degue, L. Victoria Reffelt	21—20
Thomas L. Hanson, Maude G. White	29—23
Joseph M. Modra, Sarah Collins	24—23
Tomasek Yator, Katarina Chaloupek	23—20
Simon Provorsky, Sarah Edelson	23—25
Stanislaus Mosiecka, Anie Pierlarska	24—19
Fred L. Christian, Battle Creek, Mich., Helen Rose Wade	24—24
August R. Fischer, Wilhelmine E. Schimelpfennig	34—23
Harry L. Curl, Maud E. Hooper	23—23
Albert Schmidt, Rosie Goldhirsch	22—20
Frank Hinsberger, Celia Conway	23—19
Stefan Kulke, Annie Ruch	33—22
Weihelm Meinen, Martha Thulke	30—23
Frank L. Stupka, Adelaide Bourgie	25—23
William Karr Steele, Daisy M. Gauss	27—26
Emil R. Schmeling, Louise S. Thomas	23—22
William Beaumont Lyon, New York City, Florence B. V. Borne, Ill	34—25
William H. Lotts, Anna T. Kelly	23—19
Leo Keller, Margaret Sigel	23—22
Charles E. Schulthes, Ida Lucy Kennedy	22—22
Frank Dexter Cheney, Manchester, Conn., Sara Otis Amory	26—23
Edward D. Wheeler, Marion J. Histine	26—23
John O'Brien, Catherine Harle	22—18
Stephen J. Brouwer, Milwaukee, Wis., Elizabeth G. Eccles, Glencoe, Ill	27—26
Peter Kowsiewski, Sadie Gruchalla	23—25
Otto H. Etzel, Florence Lunn	25—20
James B. Eccles, Alvina Kuss	26—23
Fred W. Bishop, Elizabeth A. Hockin	25—23
Patrick Glynn, Delia Burke	28—26
James A. Madden, Clinton, Ia., Jennie V. Gehlen	26—23

BUSINESS PERSONALS.

PERSONAL—A NEW FACE—

If you are dissatisfied with your face, if you have MOLES, excrescences, HAIR, warts, wrinkles, pimples, birthmarks, flabby chin, any defect of face or figure, and wish skilled physicians and operators, try our methods.

Manicuring by 10 experts, price 35 and 50 cents. Hairdressing by artists in this department.

Scalp treated by electricity; 20 private treatment rooms.

This is the only strictly women's institute in Chicago where beauty can be rendered, and all broken down conditions of the nervous system can be cured by scientific electro therapeutic treatments. Our appointments and equipment are perfect.

Our violet ray and crimson ray cabinet baths are the first introduced in America; are superior to Turkish baths and do not depress. Graduate masseurs and trained nurses in attendance.

One Superfluous Hair Treatment Free this week. One Electrical Violet light face treatment Free to demonstrate perfection of method.

New York Electro Therapeutic Inst., 145 State-st. 7 years in Chicago. Open Sundays and holidays.

PERSONAL—" HOW INCUADOPOOSE " IS THE name selected for the Sioux Indian papoose of 8 months' gestation developed in our patent electric baby incubator and adopted May 5 on the lake front by Chief Little Bear.

If Louise Davey, 39 Seeley-av., will call at the Irene How Sanitarium, 706 Jackson-blvd., the price of $160 will be given.

PERSONAL—THE BEST REMEDY WE CAN offer to prevent bald heads, gray hair, and wrinkles is to buy LINCOLN CONSOLIDATED [25c per share], and thus preserve your youth. Call or write for particulars.

THE W. B. KIRTLAND COMPANY, [T-f] 1214 Association Building, Chicago.

PERSONAL—ROACHES, BUGS, RATS EXTERminated from your premises under guaranteed contract. Call, write, or phone Wabash 322.

FREDERICK PERES & CO., 427 State-st.

PERSONAL—SUPERFLUOUS HAIR PERMAnently removed by the electric needle; 16 years' experience. MME. FISHER, M. D., 1407 Auditorium Bldg., theater entrance. Phone 4223 Harrison.

PERSONAL—STUBBORN AILMENTS, IRREGularities, and ladies' diseases; cure guaranteed; agreeable treatment; advice and consultation free; equally effectual; Dr. Trudel, 167 Dearborn, R. 805.

PERSONAL—WE EARNESTLY RECOMMEND LINCOLN CONSOLIDATED as an ideal investment. Call MISS FISHER, M. D., 1407 Auditorium Bldg., theater entrance. Phone 4223 Harrison.

PERSONAL—HAIR MOLES, RED NOSE, PIMples, "scars," etc., a specialty; Electrolysis. N. Y. Electrolysis Co., 39 State-st., city.

PERSONAL—SHOES FOR THE LAME. DOCtors recommend them. Send for catalogue. 84 Fifth-av., Chicago.

PERSONAL — BEAUTIFUL COMPLEXIONS guaranteed; all imperfections of the face removed. DR. POMPKINS, 103 Audit

WANTED—FEMALE HELP.

Bookkeepers and Clerks.

GIRL—NEAT; 17 YEARS OF AGE; LIGHT OFfice work. Apply 52 State-st., Room 36.

OFFICE LADY—AT GEN'L WELL EXP., FINE penman; $7-$8. 46 52 La Salle-st.

YOUNG LADY—TO ASSIST AT OFFICE WORK; one who has had some experience at posting. Address, stating salary expected, references, etc., O 562, Tribune office.

Saleswomen, Solicitors, Etc.

EXPERIENCED COUPON SOLICITOR—GOOD money. Apply 8 to 10. GIBSON'S, 151 Wabash.

FEW GENTEEL LADY CANVASSERS ON MAGazine, drug and confectionery; good pay. Call after Monday, Room 605, 172 Washington-st.

LADY DEMONSTRATORS—AND ALSO A FEW German speaking, to go to St. Louis; must have A1 ref. and be able to pay fare. Call at Room 17, Hotel Richmond, State and Van Buren-sts. Take elevator.

SOLICITORS—100 LADIES AT ONCE. GOSSIP TEA CO., 42 Michigan-av.

TRAVELERS—WOMEN AND MEN TO TRAVEL and employ lady agents; best line, best terms ever offered. Taxis Toilet Goods Co., Chicago.

2 SOLICITORS—LADIES OR GENTLEMEN; for easiest seller. 4th floor, 84 Wabash. J. M. J.'s desk.

Domestics.

CAPABLE GIRL — GENERAL HOUSEWORK; small family; no washing; South Side suburb; good wages. Apply Thursday forenoon, 814 Home Ins. Bldg.

COOK—TO GO TO LAKE GENEVA, WIS. CALL Wednesday, 10 a. m., at 92 State-st., Room 1002.

COOK—WAGES $6 A WEEK. CALL WEDNESday afternoon. 5528 East End-av.

COOK AND LAUNDRESS—4044 ELLIS-AV., German or Swedish girl; good home; wages $6.

DOMESTIC—FOR GENERAL HOUSEWORK; small flat, small family; wages $3.50 per week. BOYLE, 2238 63d-pl.

GENERAL HOUSEWORK—SETTLED COLored woman, general housework; $6; La Grange; references wanted. Apply 740 Marquette Bldg.

GIRL—AS COOK AND LAUNDRESS; SMALL family. Apply 1446 Graceland-av., near Evanston-av.

GIRL—FOR SECOND WORK IN SMALL FAMily; good wages; German preferred. 5462 Greenwood-av.

GIRL—ABOUT 15 YRS.; LIGHT HOUSEWORK; at once. 427 Belden-av. TURER.

GOOD GIRL—FOR GENERAL WORK; NO washing; good wages; references necessary to call. 4834 Indiana-av., Flat 3.

GOOD GIRL—FOR GENERAL HOUSEWORK. 3156 S. Park-av.

GOOD GIRL TO DO COOKING. 4054 INDIANA-av., 2d flat.

HOUSEWORK — GIRL — TO DO GENERAL housework, family of three adults; willing to pay $5 per week to one who understands cooking and washing; no ironing. Apply at once, forenoon only. JOHN QUINLAN, 1419 Leland-av.

HOUSEWORK—GIRL FOR GENERAL HOUSEwork. 965 W. Jackson-blvd.

HOUSEWORK—ELDERLY WOMAN, LIGHT housework; family two. 6916 Michigan-av.

HOUSEWORK—STRONG GIRL FOR GENERAL housework. Apply 3630 Vernon-av.

SECOND GIRL—ABLE BODIED GERMAN OR Irish; washing, ironing, cooking; Winnetka; $4; private family. Address O 524, Tribune office.

Seamstresses and Dressmakers.

GOOD DRESSMAKER—NONE BUT COMPEtent need apply. 3014 Michigan-av.

SKIRT MAKERS—FIRST CLASS; AT ONCE; good salaries. 1007 Masonic Temple.

WAIST AND SKIRT MAKERS—58 AUDITORIum Bldg., Wabash-av. entrance.

Nurses.

NURSE—2 WALKING CHILDREN. 3568 45TH-st. Phone near Grand-blvd.

YOUNG NURSE GIRL—AFTERNOON ONLY. 465 Bowen-av., Flat S.

Laundresses.

LAUNDRESS—FIRST CLASS, FOR PRIVATE family; wages $8. 388 N. Clark-st.

SHIRT OPERATOR—EXPERIENCED, RELIable Laundry, Highland Park, Ill.

Stenographers.

LADY STENOGRAPHER—$12. REYNOLDS, 171 Washington-st.

STENOGRAPHER—YOUNG WOMAN; 3 YEARS' experience; $15. Room 911, 185 Dearborn-st.

BOARDING AND LODGING.

South Side.

2446 MICHIGAN-AV., PHONE SO. 461—MAGhificent house; outside rooms; sunlight and good air; hot and cold water; all conveniences; shower baths free; good home cooking; 1 room; $5.

267 MICHIGAN-AV., NR. AUDITORIUM—BEST location; rooms, table, and ref. for refined couple who wish something more homelike than hotel.

152 36TH-ST., HAYDEN HOTEL—MORE COMfort and better meals than in private home; service and freedom of a hotel; rooms single and suite.

3544 ELLIS-AV.—LARGE FRONT ROOM, SECond floor, single or en suite; excellent table board. Fine transportation.

3731 ELLIS-AV.—LARGE, NICELY FURNISHED front room, lavatory; also large east room; running water; board; L. C. and cable.

2437 MICHIGAN-AV., THE WARREN—NOW open; single and double rooms; elegant location; first class table; elevator; all conveniences.

3609 ELLIS-AV.—NEWLY DECORATED ROOMS, good meals; pleasant location. Phone Douglas 2210.

3602 LAKE-AV.—SECOND STORY FRONT, with private lavatory; also outside single room.

5716 WASHINGTON-AV.—DESIRABLE ROOMS, with board.

4618 CALUMET-AV., APARTMENT, NEWLY furnished mod. rms., with board; home comforts.

2032 MICHIGAN-AV. — BEAUTIFUL COR. rooms with excellent board; gentlemen preferred.

2063 INDIANA-AV. — LARGE FRONT ROOM with board; conveniences; modern.

1923 MICHIGAN-AV.—SELECT HOME AND TAble for refined people, who can appreciate comfort and cleanness; convenient to transportation.

2802 MICHIGAN-AV.—LARGE FRONT ROOMS, modern conveniences and good home board.

1810 MICHIGAN-AV.—FEW CHOICE ROOMS now vacant; $2 up; board optional.

4218 ELLIS-AV.—LARGE, PLEASANT ROOM, with board; near trans.; ref. Tel. 5583 Drex.

3751 LAKE-AV. — PLEASANT ROOM; FINE view lake; 1½ blks. I. C. 2d flat.

3210 SO. PARK-AV.—2 LARGE ROOMS, FURnished or unfurnished, with board.

2021 MICHIGAN-AV. — VERY DESIRABLE large front, also single room with board.

3157 PRAIRIE-AV.—FURNISHED ROOM WITH board in private home.

North Side.

16 ASTOR-ST.—MANAGEMENT CHANGED; desirable family hotel; good table; absolute cleanliness; best neighborhood; walking distance. Dearborn 7171.

306 OHIO-ST. — ROOM WITH EXCELLENT board; all conveniences; walking distance; reasonable.

77 MAPLE-ST.—NEATLY FURNISHED ROOMS with excellent board [home cooking] and all modern conveniences. Phone Dearborn 4583.

401 LA SALLE-AV.—PRIVATE FAMILY WILL take two or three gentlemen boarders; excellent table.

519 LA SALLE-AV.—ELEGANT FRONT PARlor and other fine rooms with board; phone; reasonable.

205 CASS-ST.—SINGLE AND DOUBLE ROOMS with board; terms reasonable; walking distance.

378 EAST CHICAGO-AV.—DESIRABLE ROOMS with homelike board; $4.50 and $5 weekly.

678 LA SALLE-AV.—CHOICE ROOMS, WITH board; overlooking south end Lincoln Park; refs.

681 FULLERTON-AV.—NEWLY FURNISHED rooms; excellent table.

886 DEARBORN-AV.—SECOND FLOOR ROOM for two; all conveniences; excellent board.

852 N. PARK-AV., FACING LINCOLN PK., NR. Garfield-av.—Choice room for 2; excellent meals.

440 LA SALLE-AV.—REFINED FAMILY, NEAR park, 2 delightful rooms, with board.

Hotels.

NEW SOUTHERN HOTEL—
MICHIGAN-AV. AND 13TH-ST.
EUROPEAN.
Everything new and up to date.
Steam heat, electric light, hot and cold water in every room.
Choice outside rooms; $5, $6, $7, and $8 per week.
Rooms with private bath: $8, $10, and $12 per week.
Our popular priced cafe for ladies and gentlemen cannot be excelled.
Easy walking distance. Telephone South 262.

HOTEL DEL PRADO—A HIGH CLASS FAMILY and transient hotel, located between Washington and Madison-ave., fronting on the Midway-blvd., adjoining the University of Chicago and Jackson Park. Parlor and bedroom, with private bath and board for 2 people, $28, $33, and $45 per week.

Take Illinois Central express to 22d-st. station, 1¼ blocks away; only 12 minutes to city.

LEXINGTON HOTEL, MICHIGAN-BLVD. AND 22d-st.—High grade, absolutely fireproof; large rooms, finely furnished; hot and cold water; European plan; $1 per day and up; with private bath, $1.50 per day and up; electric light; long distance telephone in each room; new, popular priced ladies' and gentlemen's restaurant; Wabash-av. cable passes door; South Side Elevated to 22d-st.

HOTEL WARNER, 33D-ST. AND COTTAGE Grove-av.—First class residential hotel; finest location; newly and completely furnished throughout; fireproof; 220 outside rooms, 140 private baths; room, with private bath, $6 to $9 per week; fine new cafe; cuisine and service of the highest order; McGUIRE & COBB, Props., formerly with the Lexington.

ONTARIO HOTEL—
North State and Ontario-sts., under new management; newly furnished and refitted; American and European; fireproof; rates, European plan, $5 to $10.50 per week, $1 to $2.50 per day; American, $2.50 to $4 per day.
L. J. CLARK, Prop.

HOTEL TURNER, 33D AND WABASH-AV.—Without exception one of the nicest and best located family hotels on the South Side; rooms single or en suite, with or without private baths; electric elevator service; all modern improvements, convenient to elevated, Indiana, and State-st. car lines. Phone 408 Douglas.

CONTINENTAL HOTEL, WABASH-AV. AND Madison-st.; newly renovated, decorated, and remodeled; special attention and rates given to families and regular boarders; meals and rooms ordered and avoid riding on crowded cars and extra charge of lunches. We guarantee satisfaction in every respect. Rates reasonable. Tel. Main 4191.

THE NEW CRESCENT HOTEL, 4065 ELLIS-AV. —Suites of 2 rooms, private baths; with board, 2 people, $80 month; 3 people, $105; 2 single rooms, $8 per week, room and board; splendid table. Phone Douglas 141. Best transportation.

EDINBURGH HOTEL, 2124-2126 MICHIGAN-AV. Newly decorated 3 room suites, with bath and board, for two people, $125 per mo.; also desirable single rooms, with or without bath.
W. F. ORCUTT, Prop. Phone 1038 South.

OAKLAND HOTEL, DREXEL AND OAKWOODblvds.—High class family and transient hotel; unequaled location; artesian water. Am. Eu. Reopens $2 per day; special rates by the week; best value in city.

HARVARD HOTEL, 5714-16 WASHINGTON-AV. —New hotel for business people; 95 outside rooms, choice neighborhood, on boulevard; 12 minutes to city; $6 up. Phone Hyde Park 1533.

HOTEL BARTEAU, 2800 LAKE-AV.—HANDsomely furnished rooms, with all modern conveniences, overlooking the lake, with first class board; moderate prices.

WISCONSIN HOTEL, 22 WISCONSIN-ST., ¼ blk. from Lincoln Park—Good rooms, hot water; home table; reasonable rates; new management.

HOTEL HAYES, 64TH AND LEXINGTON-AV.—Block from S. Park; elevated lines; steam; baths. Tel. Hyde Park 656. American and European

HOTEL HOLLAND, 53D AND LAKE-AV.—Rooms, single or en suite, with or without board; ten minutes from city. Telephone Hyde Park 192.

DEARBORN-AV. HOTEL, DEARBORN AND Chicago-ave.—Rooms from $2 per week up; all modern accommodations; walking distance.

HOTEL WYCHMERE [EUROPEAN], INDIANAav. and 18th-st.—150 elegant outside rooms; all modern; reasonable rates. MRS. H. YORK, Mgr.

Suburban.

WANTED—REFINED, UP TO DATE YOUNG lady, employed, to live with lady alone, in suburban apartment. Address O 576, Tribune office.

Miscellaneous.

GENTLEMAN WILLING TO PAY LIBERALLY for home with a small family address with reference O 598, Tribune office.

TO RENT—ROOMS.

South Side.

TO RENT—IN MODERN, NEWLY FURNISHED corner flat, front and back parlor, singly or en suite. Furnished entirely with Revell's furniture, in old mission mahogany, curly birch, and golden oak; brass beds, oriental and Wilton rugs; block to "L" and Indiana electric. Prices moderate. Good cafes convenient. 645 43d. Flat 23.

TO RENT—BY LADY HAVING COOL, FINELY furnished, modern apartment, two nice rooms, single or en suite, with lavatory; one or two gentlemen; would board. Phone, Drexel 1913. Call Apartment 4, 4047 Grand-blvd.

TO RENT—4108 INDIANA-AV., NEWLY DECOrated house, steam, elegant, furnished light rooms; running water, gas, bath, phone; board optional; best transportation; choice neighborhood.

TO RENT — LARGE, NEATLY FURNISHED front room; steam, hot water, porcelain bath; suitable for one or two gentlemen; no other rooners; $3.50. 1176 E. Garfield-blvd., 2d floor, Flat 4.

TO RENT—NEWLY FURNISHED ROOMS IN private family, 481 Bowen-av., near Grand-blvd. 43d-st. cars and elevated; Ind.-av. and Lake Shore trains. Modern accommodations.

TO RENT—264 E. 61ST-ST., ONE BLOCK FROM Midway and Jackson Park; furnished front room; all conveniences; telephone; gentlemen only; private family; references.

TO RENT—ONE LARGE, ELEGANT ROOM ON second floor, with private dressing room and bath; nothing finer in the city. J. W. TUTTLE, 1733 Michigan-av.

TO RENT — LARGE, ELEGANT ROOM ON SECond floor with private dressing room and bath attached; nothing finer in the city. 1733 Michigan-av.

TO RENT—HOTEL LENOX, 259 S. CLARK-ST.— CHOICE OUTSIDE ROOMS FOR 1 OR 2 PERSONS; MOD. CONVENIENCES; LOW PRICES.

TO RENT—3 LARGE FURNISHED OR UNFURnished rooms, modern, complete for housekeeping; 1st. flr. 350 Park. 5391 E. 50th, cor. Evans, 3d flat.

TO RENT—ELEGANT, LARGE FURNISHED room; elevated and surface transportation. 4127 Indiana-av., third flat.

TO RENT — ROOMS, $3 WEEK UP; PRIVATE baths; board optional. New Crescent Hotel, 4065 Ellis-av.; best transportation. Phone Douglas 141.

TO RENT—FURNISHED ROOMS FACING MIDway; modern; 1 block to Jackson Park; good transportation. 296 60th-st., 3d.

TO RENT—2060 LANGLEY-AV., FLAT 23, FURnished room; use of kitchen optional; excellent transportation; reasonable.

TO RENT—3849 ELLIS-AV. HANDSOMELY furnished large front room.

West Side.

TO RENT—TWO FURNISHED ROOMS, SEPArate; excellent surroundings; reasonable. Call 2163 W. Monroe-st.

TO RENT—LARGE FRONT ROOM FOR TWO; also single room; all conveniences. 200 Ashland-av.

TO RENT — LIGHT HOUSEKEEPING ROOMS; gas, bath, laundry; good transportation. 715 W. Harrison.

TO RENT—ROOMS, WEST SIDE, LARGE AND small; bath on same floor. 618 Jackson-blvd. Fine transportation.

BACHELOR APARTMENTS FOR RENT; ACcommodation two young men; near Garfield Park; reasonable. Address O 557, Tribune office.

TO RENT—LARGE NEWLY FURNISHED front rooms, $2, $3 week. 788 Jackson-blvd.

TO RENT—26 ASHLAND-BLVD., BEAUTIFUL room for 2, opp. park; near "L"; reasonable.

TO RENT—PLEASANT S. F. ROOM, FURN.; water closet, gas drop light. 418 Washington-bd.

TO RENT—516 VAN BUREN-ST., SUITE NICEly fur. rooms; lt. h. k.; modern. WILLIAMS.

TO RENT — NICELY FURNISHED FRONT rooms; modern. 19 Ashland-bd., Flat B, facing park

North Side.

TO RENT—69 WALTON-PL., 2 LARGE ROOMS, parlor floor, furnished or unfurnished; also two connecting rooms, suitable for 2 or 3 gentlemen; walking distance. Call, or phone 2990 Black, evenings.

TO RENT—LARGE, SUNNY ROOMS; RUNNING water, baths, all conveniences; detached house; lawn; also smaller rooms; reasonable; will give breakfast. Mrs. L. McLachlan, 35 Emery-av.

TO RENT—FINELY FURNISHED LARGE front room for gentleman; every convenience; telephone; walking distance; near lake. 423 E. Erie-st.

TO RENT—NEW AND NICELY FURNISHED rooms, bright and cheerful; hot water heat; one block from Lincoln Park and car lines. 619 Cleveland-av.

TO RENT—FUR. ROOMS, GENTLEMEN, IN private family; near express station N. W. R'way; cool and reasonable. Address B O 332, Tribune office.

TO RENT—LARGE, FINELY FURNISHED front parlor, also other rooms; hot water, bath, phone, walking distance. 48 St. Clair-st.

TO RENT — NICELY FURNISHED, LIGHT room, modern conveniences; near N. W. L. 798 Burling-st., 2d flat, north of Diversey.

TO RENT—LARGE ALCOVE ROOM, RUNNING water, furnished nicely, facing blvd., private, near elevated station. 58 Sheridan-road.

TO RENT—A LADY HAVING APARTMENTS, Kenmore, near Wilson, will rent room; breakfast; phone Graceland 2513.

TO RENT—FACING PARK; BEAUTIFUL PARlors, other front rooms; everything fresh, clean, modern conveniences; $15. See janitor.

TO RENT — BEAUTIFUL COOL ROOM FOR 1 or 2, separate beds, modern improvements. 388 La Salle-av., Flat 1.

TO RENT — WELL FURNISHED FRONT RMS., separate or en suite; refined surroundings. 367 La Salle-av; every convenience.

TO RENT—TWO NEWLY FURNISHED ROOMS for light housekeeping or single; bath, phone, and gas; near Lincoln Park. 74 Wisconsin-st.

TO RENT—886 N. STATE, NICELY FURnished double and single rooms; lovely neighborhood.

TO RENT—ROOM AND BOARD; SMALL FAMily; excellent location; reasonable. 639 East Fullerton-av., Flat 2.

TO RENT—GENTLEMEN WISHING LOVELY outside room, hot water, breakfast, block from Lincoln Park. HOFFMAN'S HOTEL, 450 E. North-av.

TO RENT—297 N. STATE-ST., HANDSOMELY furnished front rooms; every convenience; walking distance.

TO RENT — 242 DEARBORN-AV., SINGLE AND double rooms; every convenience; pleasant home; reasonable.

TO RENT—FURNISHED FRONT ROOM, PRIvate family; house. 1060 Winona-st., Argyle Park.

TO RENT—FURNISHED BASEMENT, ALSO single room, very reasonable. 576 Belden-av.

TO RENT—PRIVATE FAMILY, HOME AND cold water, phone, steam heat. 251 E. Ohio.

TO RENT—WELL FURNISHED ROOM; PRIvate family. 385 N. State-st., Apt. 8.

TO RENT—302 E. ERIE-ST., FRONT BASEment, for light housekeeping.

TO RENT—FURNISHED FRONT ROOM NEAR Lincoln Park. 19 Wisconsin. Ring bell 6.

TO RENT—1341 DAKIN-ST., 2D FLAT, SHERIdan station; modern; gentlemen only.

TO RENT—102 DEARBORN-AV., FURNISHED rooms, one large and small; bright and pleasant.

TO RENT—42 CEDAR-ST., NR. LAKE SHORE, large front room; gentleman; walking distance.

TO RENT—360 ONTARIO-ST., FRONT ROOM, 2d floor; running water; gentlemen.

TO RENT — 20 DELAWARE-PL., FLAT D; large, light parlor; modern conveniences.

TO RENT—FRONT PARLOR AND SINGLE room; reasonable. 207 La Salle, Flat "F."

TO RENT—637 CLEVELAND-AV., PLEASANT, furnished room, near Lincoln Park; private.

TO RENT—FURNISHED ROOMS, DOCTOR, dentist, other roomers. 349 E. Chicago-av., Fl. 10.

TO RENT—FRONT ROOMS, MODERN; WALKing. 90 Lincoln Park-blvd., 2d flat north.

TO RENT—354 E. ERIE, APT. 7, LARGE COOL room; single room; walking distance.

TO RENT—289 OAK-ST., LARGE FURNISHED room, suitable for two; reasonable.

TO RENT —3 ROOMS AND BATH, FUR.; COUple or gentlemen. 201 Plaza Hotel.

TO RENT—ELEGANTLY FURNISHED ROOMS; references. 385 Dearborn-av.

TO RENT — ROOMS, MODERN, HOT WATER, phone. 388 La Salle-av., 2d apt.

TO RENT — 899 N. CLARK, 2D, MODERN, FURnished front room; $8 month.

Miscellaneous.

TO RENT—IN PRIVATE FAMILY, FURNISHED room, with use of parlor, kitchen, etc.; fine opportunity for home for couple or lady with a child. Address T 946, Tribune office.

TO RENT—GOOD SUMMER ROOM; MODERN; private; "L"; phone; reasonable. P 243, Tribune.

WANTED—ROOMS.

WANTED — TO RENT — ROOMS — WE HAVE canvassed the city over; it would have been tramping and car fare for weeks TO YOU.....to find you. Don't be personally interested.....spect, each chamber in mind and detail. NEEDA.....Our list contains many of the hand- ROOM.....somest apts. and residences on principal blvds. and drives. Landladies of the WE.....more select homes have unique chambers they cannot advertise, who are glad HAVE.....to secure a reliable roomer, who will execute their orders in matters of discrim- IT.....ination. These we assist successfully. Adopt our system. It saves worry and money to you. Estab. 1897. BETAH CO., 801, 171 La Salle-st. Automatic 2661.

WANTED — TO RENT—TWO FRONT ROOMS for housekeeping, or small furnished flat; West Side, near Douglas Park preferred. Address W 50, Tribune office.

TO RENT—HOUSES.

South Side.

TO RENT—4013 PRAIRIE-AV., 11 ROOMS; large lot; bargain; only $40.
3150 Calumet-av., 8 rooms, $35.
M. BENNETT, 3105 Indiana-av.

TO RENT—IF YOU WANT TO RENT OR BUY So. Side houses or flats, call at a South Side office. E. E. BALDWIN & CO., 35th and Indiana-av.

TO RENT—3128 RHODES-AV., LARGE DOUble 12 room brick dwelling.
REYNOLDS & ROSE, 522 Tribune Building.

TO RENT—IF YOU DESIRE TO RENT OR BUY South Side houses or flats, call on
W. H. BOWERS & CO., 3507 Indiana-av.

TO RENT—36 GROVELAND PARK, BROWN stone, residence, 12 rooms; modern in every respect. Apply JOHN B. MALLERS, 226 La Salle-st.

TO RENT — 8 ROOM HOUSE, FURNISHED, overlooking lake, for summer. For particulars phone Blue 94. Address O 179, Tribune office.

TO RENT — 10 ROOM HOUSE, FURNISHED, summer; Hyde Park. Address O 236, Tribune.

TO RENT—9 ROOM FURNISHED HOUSE FOR July and August. 140 E. 50th-st.

TO RENT—COMPLETELY FURNISHED, TEN room house, 4515 Woodlawn-av.

TO RENT — STONE FRONT HOUSE, 8 ROOMS, fine order. 2681 Groveland-av.

TO RENT—HOUSES.

South Side.

TO RENT—EIGHT OF THESE NEW MODERN houses on 34th-st., between Cottage Grove and Rhodes-avs.; houses have never been occupied; contain every modern convenience; hardwood, hot water heat, etc.; rent $65 per month and up.
D. G. HAMILTON, 100 Washington-st.

TO RENT—3241 MICHIGAN-AV., 10 ROOM MOD. frame house, being newly painted and decorated; $45. E. E. BALDWIN & CO., Cor. 35th and Indiana-av.

West Side.

TO RENT—758 ADAMS-ST., 9 ROOMS, $50.
750 Adams-st., 10 rooms and bath, $35.
779 Monroe-st., cor. Seeley-av., 10 rooms, $35.
216 Marshfield-av., 10 rooms and bath, $35.
GEO. K. OWSLEY, 22 Times Bldg.

Suburban.

TO RENT—OAK PARK—FROM LATTER PART of June till Sept. 1, to satisfactory party, furnished house, 11 rooms, large lot, shade trees, centrally located; $150 for the season. F., 1003 Ashland Block.

TO RENT — OR FOR SALE — 10 ROOM NEW modern house, Wilmette, Broadway and Isabella. Apply GEO. K. OWSLEY, 22 Times Bldg.

TO RENT—OAK PARK—MODERN FURNISHED house, large lot, wide verandas; $250 for 90 days. Address O 508, Tribune office.

Summer Resorts.

TO RENT—OCONOMOWOC—LARGE, HANDsome summer residence on La Belle Lake; beautifully furnished; stable, lawn, and every modern convenience; to rent for season. Address N H 20, Tribune office.

TO RENT — AT HIGHLAND PARK, NEAR Grand Haven, Mich.; large cottage, nicely furnished; water, bath, and fine view; everything new. Harrison Wagon Co., Grand Rapids, Mich.

TO RENT FOR THE SUMMER, FINE HOME, all modern improvements. Write to MRS. C. B. HOPKINS, Holland, Mich. 152 E. 9th-st.

TO RENT—FAW PAW LAKE; LARGE COTtage, furnished; boats, bathhouse, etc. Address L. 401, Tribune office.

TO RENT—DURING SEASON, 28 ROOM HOTEL. W. N. STOWELL, South Haven, Mich.

TO RENT — OR SALE—9 ROOM COTTAGE, Paw Paw Lake, Michigan. O 257, Tribune.

WANTED—HOUSES.

WANTED—TO RENT—8 TO 10 ROOM HOUSE, east of La Salle and south of Lincoln Park; responsible and permanent tenant; state location and price. Address O 490, Tribune office.

TO RENT—FLATS.

South Side.

TO RENT—4450 BERKELEY-AV., COR. 45TH-st., very desirable 7 room flat; rooms large with outside light; finished in oak, mahogany, and white enamel; steam heat, electric light, porch, awnings, etc.; elegant sideboard, console, hall tree, large linen room; building and location strictly first class; low rent to good tenant. Apply to janitor.

TO RENT—606 E. 60TH-ST.
One 5 room furnished flat, $25.
One 6 room furnished flat, $30.
Steam heat, hot water, gas range, elevator. This building fronts on the Midway Plaisance and is convenient to Ill. Cent. and Alley L.

TO RENT — THESE MODERN NEW FLATS, near elevated sta. and Washington Park:
5040 Calumet, 6 r., tile bath.....$42.50
5314 Prairie-av., tile bath.....40.00
5650 Calumet-av., 5 r.....32.50
C. H. MULLIKEN, 108 Dearborn-st.

TO RENT—$806-$808 ELLIS-AV., FOUR, FIVE, and six room apartments; $27.50 to $40 per month; all modern and with outside light; 5836-32 Washington-av., 7 room apartment, modern in every particular; $35 per month. FRANK M. BAILEY, Room 1201, 215 Dearborn-st.

TO RENT—MODERN STEAM HEATED FLATS, 4510 Calumet-av., elegant new 7 room apartment; very light and large rooms; every modern convenience; 3d floor; $45.
1006 E. 56th-st., near Calumet, 7 rooms, $37.50.
HERRY G. WELLS & CO., 115 Dearborn-st.

TO RENT—S. E. COR. PRAIRIE-AV. AND 60th-st., 5 and 6 room flats; $27.50 to $45; steam heat and all conveniences.
THE EQUITABLE TRUST CO.,
152 Monroe-st.

TO RENT—5416 PRAIRIE-AV., 7 ROOM FLATS, all outside; large and beautifully decorated; strictly high grade; nothing their equal at the price; $40 to $50. Open. Address B W 284, Tribune office.

TO RENT—S. W. COR. DREXEL-AV. AND 56TH-st., flats 4 to 6 rooms, $25 to $35; steam heat and all conveniences.
THE EQUITABLE TRUST CO.,
152 Monroe-st.

TO RENT—3801 LAKE-AV., ALBEMARLE, 3, 4, 7 rm. apts.; beautiful home; ¼ sawed oak, mahogany, etc.; every convenience; private balcony overlooking the lake; $47.50. See janitor.

TO RENT—4500-4506 VINCENNES-AV.—FIRST class, modern, steam heated apartments, $35. Inquire janitor on premises, or LAZARUS SILVERMAN, 231 Sherman-st.

TO RENT—THE JULIAN, INDIANA-AV., CORner of 49th-st., elegant new apartments; outside light; 4, 5, 7 rooms. Agent at building.

TO RENT—6106 ELLIS-AV., 4 ROOMS, HALF basement; plenty of light; first class; steam heat; hot water; range; $18. See janitor.

TO RENT—4 AND 5 ROOMS, $22 AND $25; 4 and 7 room corners, $26 and $38. Steam heat, hot water, elevator, etc. 3105 Calumet-av.

TO RENT—3706 INDIANA-AV., 2D FLAT, ELEgant modern, furnished or unfurnished; 8 room flat; 8 room new building; every convenience.

TO RENT—WELL FURNISHED 2D APARTment, 7 rooms, during summer months; adults only. 6348 Woodlawn-av.

TO RENT — NEW FLATS, 4 AND 5 ROOMS, choicest on South Side; s. e. cor. Berkeley-av. and 42d-st., 2 blocks to I. C. or Lake Shore trains.

TO RENT—3 AND 4 ROOM MODERN FLATS; steam; $17 to $22; fine location; near Jackson Park; 5 car lines. Call Flat 3, 259 E. 62d-st.

TO RENT—4935 INDIANA-AV. LIGHT, MODern steam heated 2d flat, only $30.
M. BENNETT, 3105 Indiana-av.

TO RENT—ELEGANT 3 AND 6 ROOM FLATS, steam, hardwood floors, consoles; $18 to $35. 539 E. 50th-pl.

TO RENT—COZY 4 AND 5 ROOM FLATS FACING park; just right in every way; near L station and boulevard; $27 up. Call today. 5060 Forrestville.

TO RENT—VERY ELEGANT 7 ROOM FLAT, 2 bathrooms; east, west, and south exposure. Apply to E. A. SWAIN, 6317 Kimbark-av.

TO RENT—3 AND 4 ROOM MODERN FLATS; $18 to $22; Madison-av., north of 63d-st.; best in city for the money. Key at 6220 E. 63d-st.

TO RENT — ALLEN APTS., 145 OAKWOODblvd.; single, en suite, furnished, unfurnished; cafe in building; artesian well water.

TO RENT—6 ROOM FURNISHED FLAT FROM June 15 to Sept. 1; references required. Call mornings; 5017 Prairie-av., 3d flat.

TO RENT — 2820; CALUMET-AV.—2 ROOM flats; steam heat, hot water, range; adults; $12.

TO RENT—4 AND 6 ROOM FLATS, $8 AND $12.50. Inquire at store, 600 W. 47th-st., cor. Butler-st.

TO RENT—6 ROOM FLAT; BEST ON STREET; light, large yard. 4147 Calumet-av.

TO RENT—4456 COTTAGE GROVE, 4-6 ROOM flats, $22, $25; rooms light and airy.

TO RENT — FLAT 7 ROOMS, ALL OUTSIDE; steam, hot water. 104 E. 29th-st.

TO RENT—$20-6 ROOM COR. FLAT, 4201 COTGrove. HOLTON, SEELYE & CO., 204 Dearborn.

West Side.

TO RENT—264 COLORADO-AV., 7 ROOM, steam heated apartment; gas range. Apply to janitor, or LAZARUS SILVERMAN, Room 631, 108 La Salle-st.

TO RENT — FLATS WITH STEAM HEAT AND hot water; 5 and 6 rooms; all light; $30, $35, and $42. See janitor on premises, 347 Washington-blvd.

TO RENT—WASHTENAW-AV. AND FLOURnoy-st., fine corner, 5 and 6 rooms, $30; 708 S. Seeley-av., 8 rooms, $32.50; all modern steam heated newly finished 2d floor flats. Tel. Polk 62.

TO RENT—3 AND 6 ROOM FLATS, $10 AND $20. Inquire at store, 572 Polk-st., near Ashland-av.

North Side.

TO RENT — AT 47 DELAWARE-PL., 15 MINutes' walk from the courthouse, fine "double deck" 10 room apartment; hardwood throughout, mosaic floor in dining room and kitchen; 2 bathrooms, tub, and shower; electric light and gas. Apply to J. KERN, 77 Clark-st. Key at 40 Delaware, 4th floor.

TO RENT—THE HIGHMORE, 1094 SHERIDAN-road, 17 minutes downtown on N. W. Elevated express; one block east of electric cars; detached building, just completed, large lawns; one block from lake; choicest residence district; two 8 room suites; $90 and $100. Apply owner, MORRISON, Photographer, Champlain Bldg., 1238 State-st.

TO RENT—PARK MANSIONS, LA SALLE-AV. and Eugenie-st., overlooking Lincoln Park and the lake; equipped with every known convenience; steam heat, electric light, elevators, hot and cold water, marble stairways; ice for refrigeration furnished free; 6 and 7 room apartments; $60 to $125. THOS. E. TAIT & CO., 29, 107 Dearborn-st.

TO RENT — 402-4 ERIE-ST., BEAUTIFUL 7 room modern steam heated flats; outside light; large living rooms; $40 to $50 per month.
50 Florence-av., 7 rooms, modern; steam heat.
Wilder wood-av., station N. W. L.; $25 per month.
218 Fullerton-av., 7 rooms and bath, $16.
Apply GEO. K. OWSLEY, 22 Times Bldg.

TO RENT—
Apartments in Lake View, Buena, and Sheridan Parks.
W. A. MERIGOLD & CO., 138-140 La Salle-st.
Branch office, 1904 Evanston-av.
Ann Arbor, 2865 Sheridan-av.

TO RENT—FROM JUNE 15, FOR SUMMER months, furnished 7 room apartment; most desirable North Side location. J. ALEXANDER WALLACE, 1041 Ashland Block.

TO RENT—SHERIDAN PARK, NEAR WILSON-av. L, in new building being completed, 4 to 7 room apartments; $32.50 and up.
REGELIN, JENSON & CO., 1872 Evanston-av.

TO RENT—7 ROOM MODERN FLATS, EVERY convenience; 4127 Belmont-av., express station; don't rent before you see these.
J. M. GRAY & CO., 1560 N. Halsted-st.

TO RENT—N. W. COR. WELLS AND HILLstas., 3 and 5 room flats; steam heat, hot water, and janitor service; rent $10 to $25. See janitor.
THEODOR W. BUHMANN, 1281 N. Clark-st.

TO RENT—399 SHEFFIELD-AV., 2D FLAT, 7 rooms; furnace; $25; near Fullerton-av. express station; barn if wanted.

TO RENT—1617 ADDISON-ST., 8 BLOCKS E. OF L; beautiful new 6 r. apartment; large lawn; owner.

TO RENT—MODERN 7 ROOM FLAT, NEAR Fullerton express station, 10 first class people; $40. 267 Fremont-st., 2d flat, near Belden-av.

TO RENT—589 BURLING-ST., 8 ROOM FLAT, steam heat, hot water, janitor service. R. J. LANGHENRY, 145 La Salle-st. Central 3052.

TO RENT — ROOM FLATS, $6 AND $7. Inquire at 2d flat, 1 Whiting-st., near Orleans.

TO RENT—LIGHT 6 R. HEATED FLATS, COR. Buckingham and Halsted; $30 and $25.

TO RENT—ELEGANTLY FURNISHED FLAT, everything complete. 273 Belden-av.

TO RENT—FLATS.

North Side.

TO RENT—NEW MODERN APARTMENTS—
"THE RICHOFF,"
1381-1383 Sheridan-road,
just north of Graceland-av.
Best built and best planned building on the North Side.
6 and 7 large rooms and
reception hall each; good light.
Mahogany and oak finish.
$62.50 and $67.50 month.
"THE BEATRICE,"
S. w. cor. Grace and Rokeby.
5 rooms, corner, $35.
5 rooms, inside, $32.50.
HENRY G. WELLS & CO., 115 Dearborn-st.

TO RENT—
...PATTINGTON...
FIREPROOF.
1632-1664 Irving Park-blvd.
Between Sheridan-av. and Lake Shore.
Refrigeration, table ice, and electric light included in rent.
Apartments open for inspection every day and evenings.
WM. A. BOND & CO., Axis., 115 Dearborn-st.
TELEPHONE MAIN OFFICE—CENTRAL 4004.
THE PATTINGTON..... LAKE VIEW 90.

TO RENT—"THE LESSING," SURF AND EVanston-av.; five rooms, with refrigerator, ice, and light; $42.50.

TO RENT—STORES.

South Side.

TO RENT—STORE, 684 E. 45D-ST., NEAR INdiana-av.; possession at once; liberal inducement to good tenant. Apply to the Owner.
WORTHINGTON, 120 Randolph-st.

TO RENT—STORE, 419 DEARBORN-ST., 20X70 ft.; steam heat; $1,000 year.
THE EQUITABLE TRUST CO.,
152 Monroe-st.

TO RENT—LARGE STORE, GROUND FLOOR; STEAM heat, vault, about 1,800 sq. feet; 181 Washington-st.; $1,800. Apply GEO. K. OWSLEY, 22 Times Bldg.

TO RENT—STORE AND BASEMENT, 135 WAbash-av., Silversmiths' Building, fireproof. Apply B. C. ALLE

INSTRUMENTS.

IN CHICAGO.
RGAIN SALESROOM OF
IANOS
IN
& HEALY'S.
ND USED INSTRUMENTS!
THIS WEEK.
ht Knabe pianos of a popu-
g to slight changes, will
Forthcoming catalog.
a heavy bona fide reduction
ese magnificent pianos if
h grade instrument.
ill speedily be taken up.

LT PIANOS.
Webers, and other well
ghts that have been through
e now in splendid condition
y in realizing that these are
of the latest styles and
ght fully up to date.
s than half new pianos.

UPRIGHT PIANOS, $128.
uch higher figure elsewhere.

ghts, returned from rental.
instruments. Offered at a

USED PIANOS
Knabe, and other great
renting and studio use.
wear, while in many cases
piano.
SECOND HAND PIANOS.
$75, $85, $100, and $125 up-
choice, including many dif-
kes.
his may be arranged.
When you buy from us you
d back of every instrument

AKE A VISIT OF INSPEC-
BARGAIN SALESROOMS
& HEALY.
GUARANTEES MUSICAL
ART."
and Adams-st.
days in summer at 2 p. m.

UNITY—
BARGAINS.
d for display this week.
en exchanged for the latest
ARTIN at prices
of overhauling and repair-

ght.....$225
ght.....250
upright.....135
upright.....110
upright.....150
ght.....300
ght.....365
upright.....95
ght.....60
ne pianos of eastern manu-
regularly sold at from $500
$250.
ere slightly marred during
rerooms and represent ex-
money.
$5 per month. Our own
instrument.
of values offered by
N PIANO MFG. CO.,
corner Jackson-blvd.

MAHOGANY UPRIGHT
; terms $10 down and $5
Wabash-av. and Adams-st.

ED HOSPITALS.

men Only.

See Us First."

EFFICIENT, BEST AND
MEDY; IT HAS BROUGHT
DREDS OF WOMEN AND
VES THE MOST OBSTI-
ONS IN 3 TO 5 DAYS.
ONGER OR INTER-
ORK. YOU WILL SAVE
BY CALLING HERE BE-
ORE YOU GO ELSE-
O GOOD. PRICE $2.00.
NCE, OBTAINED ONLY
AIL DR. R. G. RAYMOND
26-ST. PHONE 4068.
IR HOURS, 9-7. SUN-

N'S SPECIALIST.

F. BRINEY,
-st., Room 416.

Hours, 9-5; Sunday, 10-12.
eatment of all diseases and
e women. The only exclu-
elegant suburban sanitari-
with it for pure air and sun-
Patients met at depot on
at fee. Terms quoted only
ation.
ybody else in Chicago who
es personally a first
ternity home.
e tone reproduction and
all suffering women. Send

Reward

complaints our well proven
d fails in a few days. We defy
others, that woman was
ur harmless method gives
ly as severe medicine. Ad-

N SPECIALIST, who treats
advice to women seeking
nday, 10 to 1 REMOVED

VATE INSTITUTE,
EN-ST., ROOM 605.

WOMEN ONLY—

DR. E. J. DENNIS,
AND SURGEON.
ST., 3D FLOOR.
SCIENTIFIC TREATMENT
PECULIAR TO WOMEN.
ree free. One of our own
town patients, if unable to
physician in attendance day
te sanitarium. I AM LE-
to make no false claims.
PATIENT personally and
R MY OWN NAME. 9 to
m. 10 a. m. to 6 p. m.

DR. McGRATH.
S' PHYSICIAN.
, Room 32, third floor.
Wabash Building.
hall Field's.
to consult Dr. McGrath on
ailments. Patients treated
McGrath in full confidence
o reply, giving all informa-
desired. Hours of which 2
4s free to such patients as
care.
ST., ROOM 32.

DR. McGRATH.

YOUR WIFE
DR. PARETOT

all complications peculiar
use, in 24 to 48 hrs. Medi-
Don't lay down! Consult
ir private Sanitarium.
303, 167 Dearborn-st.

CKSON BOULEVARD,
tly equipped, comfortable,
sanitarium for ladies; phy-
female trouble, $5. Pre-
own office. 146 State-st.,

LARGED VEINS CURED
out pain or detention from
ir ordinary vocation; treat-
9 a. m. to 8 p. m. Sun-
to 1.
R. D., 52 Dearborn-st.

ALLE-ST., OLD GRADU-
rs successful; confidential;
ches of women; private ma-
to 5.

SUBURBAN HOME FOR
ents; confidential; terms
SHOWICZ, midwife, 64
., Ill.

LICENSED PHYSICIAN
, female complaints, etc.;
guaranteed; 28 years' exp.
Madison-st.

PHRENOLOGICAL EX-
by one of our senior stu-
from 9 a. m. until 5 p. m.
DEA.

80 N. CLARK-ST., NEAR
graduate and expert in ob-
ases, etc.; 25 years' prac-
Phone Dearborn 2

00 VINCENNES-AV.—LA-
ld, 16 yrs.; expert in obstet-
nts.

for obstetrics and ladies
et home for ladies.

MANN, 484 N. CLARK-ST.,
erience in diseases of wom-
cases. Tel. White 3111.

HALSTED-ST., EXPERT
e' exp.; all difficult cases.
urs; female complaints.

PRIVATE SANITARIUM
Halsted-st., cor. Hill-st.; expert

REST-AV., EXPERT IN
dies' sanitarium.

N. CLARK-ST., GRADU-
tics, female complaints; 35

UCCESSFULLY, $5—DR.
ark, R. 611; next Siegel-C.

ADAMS-ST.—DISEASES OF
en, 10 to 4; private hospital.

CITY REAL ESTATE.

FOR SALE—MODERN STORE AND FLATS
cor. 3 terminus; rent $1,620; price $15,000; part
trade. REGELIN, JENSON & CO., 105 Washing-
ton-st.

FOR SALE—BARGAIN—CHOICE BUSINESS
property on Illinois-st., near Clark, with 4 story
brick building, suitable manufacturing, merchan-
dise, or storage. Geo Robinson, 819 Cham. Com.

FOR SALE—FINE RESIDENCE PROPERTY,
improved or vacant, on boulevards and avenues.
WILLIAM H. MOONEY, 1006, 142 Washington-st.

FOR SALE—OR EXCHANGE—BUSINESS COR-
ner, intersection of car lines; stores, offices, and
lodges. R. B. COOPER, 1234-5 Unity Bldg.

SOUTH SIDE REAL ESTATE.

FOR SALE— MODERN HOMES.

Since MARCH 1ST WE HAVE SOLD TO OC-
CUPANTS OF FLATS, OVER 20 HOMES IN
HYDE PARK, ALL LOCATED SOUTH OF 39TH
ST. ON ALL CASH PAYMENTS, SOME ONLY
$50 DOWN, BALANCE $25 TO $50 PER MONTH.
WHY PAY RENT WHEN A HOME CAN BE
HAD ON SUCH EASY TERMS?
WE HAVE ONLY TWO LEFT.
6207 KIMBARK-AV., NEW 2 STORY MODERN
BRICK RESIDENCE; 7 ROOMS AND RECEIVING PARLOR;
DINING ROOM, KITCHEN, 4 BEDROOMS, AND
BATH; STEAM HEAT, ALL HARDWOOD FIN-
ISH AND TILED BATHROOM; 166 FEET DEEP.
PRICE, $5,800; $500 CASH AND $40 MONTHLY
PAYMENTS.
6208 JACKSON-AV., DETACHED 2 STORY
BRICK RESIDENCE; 7 ROOMS AND STONE
FRONT RESIDENCE; VERY HANDSOMELY
FINISHED IN BIRCH, OAK AND MAHOGANY;
ENAMEL BEAM CEILINGS IN DINING ROOM,
STEAM HEAT, TILE BATHROOM; 24 FOOT
LOT; ONLY $6,250. PRICE, $5,500; $500
CASH AND $40 PER MONTH.
DRAPER & KRAMER, 125 DEARBORN-ST.

FOR SALE—MODERN STONE FRONT HOUSE,
2260 Michigan-blvd., 14 rooms, large barn; size
25x100; has one open nickel plumbing, new steam
plant, new hardwood polished floors; two new tiled
bathrooms; Venetian bathtubs and sunken lavato-
ries; all fixtures. This is an elegant home. Will
sell on $10,000 cash, balance long time, 5 per cent.
Might consider in part pay on 100 feet of good
vacant. Also for sale, house, 4437 Ellis-av. Apply
to H. T. DAVIS, 204 Dearborn-st.

FOR SALE—3 FLAT BARGAIN—
3 FLATS Nos. 4, Grand-blvd. and 42d-st.
Entirely detached.
Stone front, 7-8-8 r.; steam, etc.
ONLY Oak floor, etc.; large, light rooms.
All in fine condition, lot 22x120.
$10,800 Owner is going west. Make offer.
The best for the money in Chicago.
FRY-SINGER & REED, 119 Monroe-st.

FOR SALE—EXTRAORDINARY SACRIFICE—
4 flat bldg. near elevated, 55th-st.-blvd. and
Washington Park; brick, stone, and steel construc-
tion; death of owner causes this item to be market-
ed at the low price of $16,750; only $4,750 cash,
bal. long time at 5 per cent; this pays 25 per cent
net on investment.
F. P. McCARTHY & CO., State and 39th-sts.

FOR SALE—
Big bargain best part Stony Island-
blvd. Cheltenham, corner 125. facing
Jackson Park. Ripe for apt. bldg.;
Illinois Central, elevated, and sur-
face lines. Address P 319, Tribune
office.

FOR SALE—7027 STEWART-AV.—
Modern 2 story, stone front residence, 8 rooms
and bath; cement cellar; furnace, laundry, etc.
Cement walks; streets paved.
LOT 33 1-3X125 FEET.
PRICE, $5,750. A GREAT BARGAIN.
WILLIAM H. HARTLEY, 160 Washington-st.

FOR SALE—MICHIGAN-AV., NEAR 45TH-ST.
28X160 FEET
AT $127.50 PER FOOT.
GREATEST BARGAIN ever offered on this
boulevard.
WATSON & BARTLETT, 160 Washington-st.

FOR SALE— GREENWOOD-AV.

2 story stone modern flat building, $10,000.

ROWES INVESTMENT CO., Agts., 108 La Salle

FOR SALE—
residences, stone front, Kimbark-av., steam
heat, all for $17,000. Why not own some first class
property? Address O 523, Tribune office.

FOR SALE—MAKE US AN OFFER ON CALU-
met-av., 200 feet south of 45th-st.; lot 97x
OLIVER & SCOTT, 110 Dearborn-st.

FOR SALE—5 LOTS, ROCK ISLAND TRACK
and 74th-st.; good site res. or factory. G. G.
SPENCER, 2 Sherman, Room 1, Hotel Har.

FOR SALE—TO BUY A HOME ON THE BOULE-
vard or in Kenwood district go to MATSON
HILL, 414 Home Insurance Building.

FOR SALE—IF YOU WANT TO RENT, BUY,
or sell South Side real estate see NORTHARD &
TRAINER, 142 Oakwood-blvd. Tel. Douglas 705.

FOR SALE—N. W. CORNER INDIANA-AV. AND
56th-st., modern residence, 11 rooms, $9,500. In-
quire H. L. ADAMS, 800 W. Randolph-st.

FOR SALE—I WILL SELL MY BEAUTIFUL DE-
tached, modern home cheap for cash.
Address X W 161, Tribune office.

FOR SALE—FOR HOME PROPERTY ON THE
best streets and boulevards, see EUGENE A.
DUBOIS & CO., Manager of Commercial Agency.

FOR SALE—MICHIGAN-AV., RESIDENCE—11
room modern stone house, near 57th-st.; must
be sacrificed. Address B P 307, Tribune office.

FOR SALE—OR RENT—IF YOU WANT TO BUY,
sell or rent S. S. houses or flats, call on E. E.
BALDWIN & CO., 55th and Indiana-av.

FOR SALE—100 FEET ON PRAIRIE-AV., NEAR
44th-st., at sacrifice. A. H. KINKAID & CO.,
161 Dearborn-st.

FOR SALE—THE BEST CASH OFFER TAKES
146x61 ft. lot, cor. of Calumet-av. and 70th-
st.; must sell. Address O 544, Tribune office.

FOR SALE—8 AND 10 ROOM MODERN
houses; 6 and 7 room modern cottages. GIBONS,
Smithsonia.

FOR SALE—WOODLAWN, 2 FLATS, STONE;
hard woods; rents $418; snap, $3,500. 1101 Unity.

WEST SIDE REAL ESTATE.

FOR SALE—WEST OF DOUGLAS PARK—
2 flat brick, $4,000; take cheap lots.
FRED CLARK & CO., 145 La Salle. Ph. C. 824.
Branch, Harrison and 42d. Ph. W. 1608.

FOR SALE—1049 WILCOX-AV., 7 ROOM STONE
front house, with furniture; only $3,000; easy
terms. furnace heat. Call on owner, R. 404, 54
La Salle-st.

FOR SALE—GARFIELD PARK STONE FRONT
apartments; price $17,500; rent $2,520; cash
$5,000. REGELIN, JENSON & CO., 105 Washing-
ton-st.

FOR SALE—158 FEET ON WEST NORTH-AV.
corner, one block from W. 40th; unimproved;
cheap for cash. Address L 536, Tribune office.

FOR SALE—BARGAIN—COR. OF JEFFERSON
and Monroe-sts. TROTTER & KIMBALL, 132 La Salle-st.

FOR SALE — SNAP—BRICK HOUSE, NEAR
Jackson-blvd.; $900; mtg. $2,000. 1101 Unity Bd.

NORTH SIDE REAL ESTATE.

FOR SALE—FINE
...North Side Apartment...

To close out an estate. I can offer one of the
finest apartment buildings in Chicago at a very
low price. The building contains 26 flats, has
steam heat, hot and cold water, and every convenience; rental
$18,000 a year. Investors only need apply. Ad-
dress B T 157, Tribune office.

FOR SALE—EDGEWATER HOMES—
$4,500, $5,000, $6,000, $12,000.
EASY TERMS.
New and modern 2 flat buildings, 5 and 6 rooms.
$4,500.
COCHRAN & McCLUER,
Room 45, 107 Dearborn-st.
Branch office, Evanston and Catalpa-avs., Edge-
water.

FOR SALE—OR EXCHANGE—
MUST BE SOLD AT ONCE.
Fine modern residence in Edgewater, with large
lawn, near lake shore; good transportation.
GEO. ROBINSON, 819 Chamber of Commerce.

FOR SALE—AT A BARGAIN—
MUST BE SOLD AT ONCE.
CHOICE RESIDENCE LOTS ON SHORE DRIVE,
NORTH OF WELLINGTON-AV., EAST FRONT-
ING ON THE LAKE. GEO. ROBINSON, 819
CHAMBER OF COMMERCE.

FOR SALE—MY HOME IN EDGEWATER—
Beautiful Location on North Shore.
WILL SELL ON $30 MONTHLY PAYMENTS.
Very Modern and Substantial and Attractive.
F. C. LEWIN, S. W. Cor. Devon and Southport-ave.

FOR SALE—FOR BARGAINS IN EDGEWATER
Rogers Park, Argyle Park, or Sheridan Pk., va-
cant or improved, get my list.
E. E. MOORE, 1208 Chamber of Com.

FOR SALE—A FINE HOME; LOTS OF ROOM;
modern; on easy payments; only two blocks from
station; will take a lot or cottage as part pay-
ment. MOORE, 1208 Evanston-av., cor. Wilson.

FOR SALE—OR EXCHANGE—FINE MODERN
12 room house on Fullerton-blvd., east of Orchard,
built and occupied by owner. R. J. LANGHEN-
RY, 145 La Salle-st.

FOR SALE—BELLEVUE-PLACE, 9 ROOM MOD-
ern house, close to Lake Shore-drive; $11,000.
E. W. CASE, 29, 107 Dearborn-st.

FOR SALE—ROGERS PARK PROPERTY. B.
ROGERS TOURY, "Original Owners." Oxford
5464.

FOR SALE—MODERN BROWN STONE RESI-
dence, 50 ft., all improvements, cost $7,000; price
$5,000; near lake. Address O 525, Tribune office.

FOR SALE—160 FULLERTON-AV., 4 ROOM
cottage, with $1,475 mortgage at 6%; owner,
KOESTER & ZAHLER, 69 Dearborn-st.

FOR SALE—MODERN 2 FLAT BUILDING;
$2,800; rents $300 year. Address O 527, Tribune.

FOR SALE—PROPERTY ON CLEVELAND-AV.
near Wisconsin-st. Address O 547, Tribune office.

NORTHWEST SIDE REAL ESTATE.

FOR SALE—MY IRVING PARK-BLVD. HOME—
8 rooms, bath, and Milwaukee-av. car; $3,000;
VERY EASY TERMS, $10 MONTHLY.
$50 small cash payment.
OWNER, 3 p. m. w. cor. Milwaukee-av. and Byron.

FOR SALE—LOGAN BLVD. SQ. NEW MODERN
home, 9 rooms; new improvements. 1403 Smal-
ley-ct.; no agents.

MANUFACTURING PROPERTIES.

FOR SALE—CHEAP—FINE MANUFACTURING
plant, cor. Jefferson and Harrison-sts. 50x90
ft. LEWIS & CO., 1106 Milwaukee-av.

SUBURBAN REAL ESTATE.

FOR SALE—LOTS IN VICINITY OF THE WEST-
ern Electric; $350 and up. Call and get our
plan and location. Address WILLIAM W.
WEARE, Owner, s. s. cor. 26th-st. and 52d-av.,
Morton Park, Ill.

FOR SALE—PARK RIDGE—COTTAGES, $1,800
to $2,500. Owner at Park Ridge Hotel, or
WILLIAM W. COCHRAN, 171 Washington-st.

FOR SALE—GREAT SACRIFICE—BERWYN—10
room house; oak trim, steam heat, corner lot, s.
f.; $4,000. APPLETON BROS., 712 Tacoma Bldg.

FOR SALE—WILMETTE—300X250 FEET; WILL
sell both or 300x250; must sell; Evanston, Michigan-
av., 50 feet, near Kenyon. Room 6, 171 La Salle.

FOR SALE—ACRE LOTS ON WOODED HILLS,
Palos Park, $200 and up; beautiful scenery and
water. MONSON & CO., 144 La Salle-st.

FOR SALE—BERWYN—250 FEET CENTRAL
ad; a bargain; improvements made. 8 324, Tribune.

SUBURBAN REAL ESTATE.

INDIANA HARBOR

NO SPECULATION HERE. VALUES FIXED
AND CERTAIN.
PROFITS SURE AND QUICK.

LOTS $226 AND UPWARD.

Call or write for full particulars and free R. R.
tickets. We want to show you something good.
EAST CHICAGO CO.,
9th floor, 77 Jackson-blvd.

FOR SALE — WILMETTE — ALL EAST SIDE.
50x150, 2, or w. front, good location.....$ 500
50x166, paved, wooded, near depot..... 850
New 7 r. mod. 50 ft. will trade; paved..... 5,000
8 r. mod. 50x210, corner lot, paved..... 4,000
WHITESIDE & WENTWORTH, 146 Dearborn-st.

FOR SALE—6 AND 7 ROOM HOUSES, $1,100
and up. Address WILLIAM W. WEARE, Own-
er, s. e. cor. 26th-st. and 52d-av., Morton Park, Ill.

FOR SALE—OAK PARK HOUSES, LOTS; WILL
build to suit; easy terms. Rents.
THOS. H. GALE, 84 La Salle-st.

FOR SALE—SUBURBAN HOMES; EASY TERMS,
$1,500 to $5,000. Free photos and particulars.
VOLK BROS., 218 La Salle-st.

ACRE PROPERTY.

FOR SALE—NORTH SHORE—375 ACRES, WITH
one mile of lake frontage, one-quarter mile Sher-
idan-road, or $200 per acre to settle estate.
MRS. E. W. CASE, 29, 107 Dearborn-st.

SUMMER RESORTS.

FOR SALE—AT WAUKAZOO, ON MACATAWA
Bay, near Holland, Mich., lots 160x200 and 50x
1,000; beautifully wooded; water frontage; 3 years'
time; illustrated book free. J. C. EVERETT, 125 Clark.

FOR SALE—DELAVAN LAKE, MODERN SUM-
mer home; beautiful grounds, etc.; fine fruit and
good fishing; this property will be sold at a bar-
gain. C. McRUER, 48 Wabash-av.

FOR SALE—FARM LANDS.

FOR SALE— CUT THEM GO.
CUT THEM GO.
CUT THEM GO.
Go where

you will, then come to see us and go to North Da-
kota, the most prosperous state in the union, and
get 160 acre homestead free and buy land adjoin-
ing for $5.50 to $12.50 per acre; easy terms; exc.
rates; locate in the greatest northwest, hustle, and
soon get rich. Big excursions June 1 and June 2.
Call for maps and facts. WM. H. BROWN CO.,
131 La Salle-st., Chicago, Ill., or Mandan, N. Dak.

FOR SALE—THE UNION PACIFIC R. R. CO.
offers excellent farm lands in the great wheat
belt of Kansas at $4 to $12 per acre on ten years'
time. C. SHELTON, Agent,
99 Dearborn-st., Chicago, Ill.

COUNTRY REAL ESTATE.

FOR SALE—CUBA: ISLAND OF WEALTH.
Agricultural, grazing, timber lands; any
quantity to 300,000 acres; personal representative.
McCauley Spellman Co., 185 Dearborn.

FOR SALE — 640 ACRES EXCELLENT LAND
in Barnes County, North Dakota; 10 room stone
house; splendid barn; 15 acres in trees; 600 acres
in crop. For particulars apply to D. C. LORI-
MER, Libertyville, Ill.

FOR SALE—640 ACRES, DOUGLAS CO., MO.
160 acres Dundy Co., Neb., 3 good 6 room houses.
St. Joseph, Mo., for improved Chicago real estate.
A. J. BENFIELD, agent, Bank of Commerce, St.
Joseph, Mo.

FOR SALE—YAZOO VALLEY PLANTATION,
896 acres, 600 cultivation; rents for $8,470; im-
proved; two miles Greenville; 11,000 population; a
bargain. W. H. DILLATTE, Decatur, Ill.

FOR SALE—OR LEASE—2,000 ACRES, WASH-
burne Co., Wis., watered, fertile; splendid stock
raising proposition; bargain. Owner, M. A. IVES,
21 River-st.

FOR SALE—LOOK AT THIS—HIGHLY IMP., 80
and 115 acre farm; richest soil on earth, with
fine lake frontage; 2 hrs. from Chicago; $65 acre;
worth $100. 8 324, Tribune office.

FOR SALE—NORTH DAKOTA FARMS, $7.50 TO
$12 per acre; EASY TERMS; free homesteads ad-
joining. BIRKETT, 105 Washington-st.

FOR SALE—FARMS, 11 ACRES TO 500 ACRES;
all improved; near Elgin. J. M., Elgin, Ill.

PLANTATION AND FRUIT LANDS, ETC.

FOR SALE—40 A. FRUIT FARM; 22 A. GRAPES,
6 a. in full bearing; 200 trees, 10 cherry, 175
pear; 6 r. h. barn; $2,750; part cash. E. E.
DOWNING, Paw Paw, Mich.

FOR SALE—BUY OF OWNERS; FINE CORN
and cotton land in famous Yazoo Delta of Mis-
sissippi. Fithian Land Co., 115 Dearborn-st.

SHEEP AND CATTLE RANCHES.

FOR SALE—TEXAS RANCHES AND WILD
lands. Address F. M. BROWN, 1837 Michigan-
av., Chicago.

REAL ESTATE WANTED.

WANTED—WE WILL BUY CHICAGO REAL
ESTATE, from $100 to $500,000.
WE BUY assets of estates in liquidation. We
will report immediately and close deals promptly.
We are the original purchasing agency.
Have bought millions of dollars worth of
Chicago real estate. We buy equities,
fees, master's certificates, mortgages, or clear
properties for spot cash. No delay. Strictest secrecy.
References: Western Trust and Savings Bank,
National Bank of the Republic, Chicago Title and
Trust Co., and any lawyer.
WATSON & BARTLETT, 160 Washington-st.

WANTED—
We have buyer for a 8 flat building on the West
Side. Adams-st., Washington-blvd., or Park-av.
preferred.
CAMPBELL INVESTMENT COMPANY,
Royal Insurance Bldg.

WANTED—LIST YOUR IMPROVED OR UNIM-
proved real estate with me. North shore prop-
erty a specialty.
JOHN W. BECKER, 1208 Lawrence-av.

WANTED—5 TO 40 ACRE FARMS IN ILL.,
within 50 miles of Chicago; must be cheap.
Walter H. Browne & Co., 59 Dearborn-st., Chicago.

WANTED—THE MANAGEMENT OF YOUR
properties list your improved and vacant with
me. JAMES A. McLANE, 100 Washington-st.

WANTED — REAL ESTATE BARGAINS; BUY
QUICK—EXCHANGES A SPECIALTY.
BADEAUX, 88 Washington-st. Tel. Cent. 5692.

WANTED—3 GOOD FARMS; ALSO A LARGE
ranch; immediate purchasers. WM. C. VAN
GILDER 115 Dearborn-st., Chicago.

WANTED — BUNCHES OF LOTS, SUITABLE
for building, 25 or 50, or acre tract.
E. A. CUMMINGS & CO., 108 Dearborn-st.

WANTED—VACANT OR IMPROVED; QUICK
sale if reasonable. C. F. SCHULTZ, 163 Ran-
dolph-st.

WANTED—RESIDENCE OR VACANT FOR
$13,000 equity in choice modern six flat building.
Address O 584, Tribune office.

WANTED—VACANT AND IMPROVED.
VOLK BROS., 218 La Salle-st.

WANTED—50 ACRES NEAR CHICAGO, WORTH
$2,000 per acre; owner answer. O 585, Tribune.

WANTED—FOR CASH, MODERN SOUTH SIDE
residence. Address O 546, Tribune office.

WANTED—TO PURCHASE CHURCH BUILD-
ing in thickly settled district. O 532, Tribune.

REAL ESTATE TO EXCHANGE.

TO EXCHANGE—

$16,000 Page Woven Wire Fence company pre-
ferred stock to exchange for Chicago income or
good equity.

$25,000 Millar Signal Co. stock to exchange for
Wisconsin lands.

$10,000 Braganza mining stock to exchange for
South Side vacant.

List your exchanges with us.

D. M. BELL & CO.,
711, 145 La Salle-st.

TO EXCHANGE—$2,500 EQUITY IN 6 AND 7
room flats, near Congress-st. and Kedzie-av., for
clear lot and cash.

J. A. WENDELL & CO., 282-288 Ogden-av.

WANTED — GOOD VACANT, IMPROVED, OR
farm, clear, worth about $28,000, for equity new
12 flats; rents $6,000; well located, So. Side; mtge.
$26,000, 5 per cent.
C. H. MULLIKEN, 108 Dearborn-st.

FOR EXCHANGE—NEW 8 FLAT BLDG., NEAR
Sheridan-road station, N. W. R. R.; want well located
home that will cash bottom $5,000; or for the $13,000
equity.
L. M. COY, Unity Bldg.

TO EXCHANGE—8 FLAT BUILDING OF SIX
rooms each, on Goethe-st., for 7 to 10 room resi-
dence or 2 flat building in fair location.
GEO. ROBINSON, 819 Chamber of Commerce.

EXCHANGE — EXCELLENT FARM, NORTH
Dakota, for vacant or improved. BIRKETT,
105 Washington-st.

TO EXCHANGE—160 TO 1,280 ACRES, MOBILE
Co., Ala., for Chicago property; equity $1,000 to
$8,000. A. V. LEE, 3806 Cottage Grove-av.

WILL TRADE CLEAR CORNER FOR ANY IM-
proved; good for saloon. 1791 and 1793 N.
Western-av.

ANY AMOUNT, ANY TIME, ANY PAYMENTS.
Real estate loans. ROSSELL & HEYWOOD.

WANTED—DR. WANTS SMALLER. GIVE
buildings, rents $1,000 to $9,000. J. K., 1101 Unity.

REAL ESTATE LOANS.

A. C. TISDELLE, BANKER, 94 LA SALLE-ST.
$5,000 TO $50,000 TO LOAN ON REAL ES-
TATE AT 4½% AND NO COMMISSION.

REYNOLDS & ROSE,
522 TRIBUNE BUILDING.
Make loans on Chicago real estate at lowest rates.

W. A. BOND & CO., 115 Dearborn-st.
MONEY TO LOAN AT LOWEST RATES.

KNOTT, CHANDLER & CO., 110 Dearborn-st.

2D MORTGAGE LOANS UP TO $500 ON INCOME
property made in twenty-four hours.
U. S. INVESTMENT CO., 1428 Unity Bldg.

MONEY TO LOAN ON CHICAGO AND SUBUR-
ban real estate at lowest rates.
OGDEN, SHELDON & CO., 34 Clark-st.

TO LOAN—SPECIAL FUND AT LOWEST RATES
—Sums $500 to $10,000.
E. N. SWART & CO., 115 Dearborn-st.

JOHN E. COLNON & CO., 90 WASHINGTON-
st.—Loans on real estate; best terms; no delay;
we pass on security; building loans a specialty.

MONEY TO LOAN ON IMPROVED REAL ES-
tate at current rates.
W. D. KERFOOT & CO., 85 Washington-st.

MONEY TO LOAN AT CURRENT RATES ON
Chicago improved real estate. FRED MILLER,
s. e. cor. 6th-av. and Madison-st. Tel. Main 1498.

MONEY TO LOAN ON IMPROVED CHICAGO
real estate; lowest rates; prepayment privileges.
GEO. A. ROSE, 100 Washington-st., Suite 1018.

GEORGE W. COBB & CO., 107 DEARBORN-ST.—
Money to loan on mortgages at lowest rates.

FOR SALE—$4,000 6% MORTGAGE ON FLAT
bldg.; worth $10,000. O 529, Tribune office.

WANTED—$1,000 FROM OWNER, 3 YRS. 6%;
first mortgage. Address O 484, Tribune office.

REAL ESTATE LOANS.

4½ Per Cent
4½ Per Cent
4½ Per Cent

Loans on real estate in amounts from $2,000 to
$10,000. Best terms, quick service, prompt atten-
tion. Chicago money; no judgment notes; money
ready; liberal prepayment privileges or partial
payment; exceptional facilities and special induce-
ments for building loans; will deal with owners
only.

PETER VAN VLISSINGEN,
172 E. WASHINGTON-ST.

MONEY TO LOAN WITHOUT COMMISSION
OR ATTORNEY'S FEES

on Chicago real estate, with privilege of paying all
or part of principal before maturity and stopping
interest; borrower sees payment credited on note
and pays interest only on the balance due.

Building loans made on short notice.

Personal attention given to large and small bor-
rowers alike.

THE COLONIAL TRUST AND SAVINGS BANK.
(formerly Rose & Co.),
Northwest corner La Salle and Washington-sts.

PEABODY, HOUGHTELING & CO.,
Established 1865.
Room 1121,
115 Dearborn-st.
First National Bank Bldg.

Real estate loans of every kind and size made
without delay at lowest rates and best terms.

JENNINGS REAL ESTATE LOAN COMPANY,
First National Bank Bldg.
Makes building loans
in 24 hours.

REAL ESTATE AND BUILDING LOANS
Promptly made on desirable security.
First Gold Mortgages for Sale.
HAENTZE & WHEELER,
Mortgage Bankers,
544-546-548 Tribune Bldg.

Cochran & McCluer
107 DEARBORN-ST.,

Make loans on improved and vacant property;
also building loans at lowest rates; quick service;
prepayment privileges.

Baird & Warner,
90 LA SALLE-ST.

Money loaned on most favorable terms on Chicago
and improved suburban property for long or short
time, on exceptionally strong securities. Building loans.

BUILDING LOANS A SPECIALTY—

FIRST GOLD MORTGAGES FOR SALE.
EXTRA HIGH GRADE, on new brick and stone
homes in the best residence streets of Chicago;
amounts from $1,000 to $5,000. Send for list.
JOHN J. MITCHELL & COMPANY,
1020 TRIBUNE BLDG.

H. O. STONE & CO.,
10 phones, all Main 339. 206 La Salle-st.
NO COMMISSION. NO DELAY. LOANS ON CHI-
cago and suburban real estate; lowest rates.

REAL ESTATE LOANS.
Loans for building purposes.
5%—WITHOUT COMMISSION—5½%
when security margin is especially ample.
WM. J. NEIDINGER & CO.,
Mortgage Bankers; 92 La Salle-st.

MONEY TO LOAN—
Special attention to builders.
Call and get our terms.
MADLUNG, EIDMANN & McCORTNEY,
402 Chamber of Commerce.

QUINLAN & TYSON.
Successors to
ROSE, QUINLAN & CO., 70 Dearborn-st.
Money to loan on Chicago and suburban real
estate at lowest rates; building loans made.

BUILDING AND PARTIAL PAYMENT LOANS.
Mortgages bought and sold.
FIRST TRUST BOND AND TRUST CO.,
179-181 La Salle-st. Capital $250,000, fully paid.
Phone Central 4553.

MONEY TO LOAN—
ON IMPROVED CITY PROPERTY.
from 4 to 6 per cent,
according to amount of security.
E. H. GAY & CO., 84 Dearborn-st.

SPECIAL FUND OF $100,000 TO LOAN AT LOW-
est rates in amounts of $1,000 and upwards on
Chicago real estate; special inducements on build-
ing loans. S. W. STRAUS & CO., 114 La Salle-st.

LOW RATES ON IMPROVED PROPERTY—
Very favorable terms; exceptional facilities for
building loans.
E. G. PAULING, 132 La Salle-st.

FIRST MORTGAGE LOANS ON APPROVED
Chicago real estate promptly made by the
Massachusetts Mutual Life Insurance Company.
O. E. FIFIELD, Jr., 135 Adams-st.

GREENEBAUM SONS, BANKERS,
83 AND 85 DEARBORN-ST.
LOANS MADE ON CHICAGO REAL ESTATE.
LOWEST RATES.

MONEY TO LOAN—
We have a large amount of Chicago money and
will act promptly on all applications; lowest rates.
MADDEN BROS., 204 Dearborn-st.

MONEY LOANED WITHOUT COMMISSION AT
CURRENT RATES
ON IMPROVED REAL ESTATE.
R. PRINDIVILLE, R. 517 Chi. Stock Exchange.

REAL ESTATE LOANS AT LOWEST PREVAIL-
ing rates. Building loans wanted. No delay.
KOZMINSKI & YONDORF, Bankers, 73 Dearborn.

LOANS—
5½ AND 6 PER CENT
H. H. WALKER & CO., 1004 TACOMA BLDG.

MONEY TO LOAN AT LOWEST RATES ON IM-
proved Chicago real estate security.
KNIGHT & MARSHALL, 97 Clark-st.

PERSONAL PROPERTY LOANS.

MONEY. MONEY. MONEY.
ARE YOU IN NEED OF MONEY?
IF SO, YOU CAN BORROW ANY AMOUNT
YOU WISH FROM $20 TO $1,000 ON THE FOL-
LOWING SECURITY, LOCATED ANYWHERE
IN COOK COUNTY:
HOUSEHOLD FURNITURE, PIANOS, HORSES,
CARRIAGES, WAGONS, WAREHOUSE RE-
CEIPTS, ETC.
THE PROPERTY TO REMAIN UNDISTURBED
IN YOUR POSSESSION. YOU CAN GET THE
MONEY THE SAME DAY MAKE APPLICATION,
AND WITH NO PUBLICITY. LOANS CAN BE
PAID BACK IN ANY INSTALLMENTS THAT
SUIT. THE BROKERAGE AND EACH PAYMENT
SO MADE WILL LESSEN THE COST OF THE
LOAN. THERE ARE NO RESTRICTIONS ON
YOUR MOVING. NO PUBLICITY. NO
CHARGE OF ANY KIND TAKEN OUT IN AD-
VANCE; YOU RECEIVE THE FULL AMOUNT
OF THE LOAN. CALL AT
MAIN OFFICE OF
THE CHICAGO MORTGAGE LOAN CO.,
175 DEARBORN-ST.,
ROOMS 216 AND 217.
OR
THE CHICAGO MORTGAGE LOAN CO.,
180 W. MADISON-ST., ROOM 202,
S. E. COR. HALSTED-ST.

IF YOU
WANT A LOAN CALL AT
ROOM 308, 167 DEARBORN-ST.
MONEY ADVANCED ON
FURNITURE, PIANOS, HORSES,
WAGONS, FIXTURES, ETC.
Quick service, any amount re-
quired, low rates, easy payments,
and the best and fairest terms
ever offered are a few of the ad-
vantage of dealing with us.
CHICAGO DISCOUNT CO.,
167 DEARBORN-ST.,
Corner Monroe,
ROOM 306.

WE LOAN ON FURNITURE, PIANOS HORSES, WAGONS, etc.
WE OFFER UNEQUALED TERMS. BEST TERMS. QUICKEST SERVICE. ABSOLUTE SECRECY.
ANY AMOUNT, ANY TIME, ANY PAYMENTS. Call and see us before you borrow elsewhere; you will establish a credit that may be useful in the future.
WE MEET ALL COMPETITION.

FIDELITY LOAN COMPANY,
134-136 MONROE-ST., SUITE 503,
CORNER CLARK.
PHONE CENTRAL 2589.

301 W. 65D-ST., CORNER WENTWORTH-AV.
PHONE WENTWORTH 1337.
SOUTH SIDE OFFICE OPEN EVENINGS.

RELIANCE LOAN CO.,
100 Washington-st., Room 504.
SOUTH SIDE OFFICE,
6252 State-st., cor. W. 47th-st.
WEST SIDE OFFICE,
567 W. Madison-st., Room 2, cor. Ogden-av.
Loans made on furniture, pianos, horses, wagons.
Property left in your possession. Our South and
West Side offices are open evenings until 9 o'clock
to accommodate those living on South and West
Sides. Lowest rates in the city.
BEST TERMS TO GOOD BORROWERS.

MONEY LOANED PRIVATELY ON FURNI-
ture, pianos, horses, carriages, without removal,
at lowest rates. If you want money and friend-
ship, call on us. Live and let live is our motto.
Time payments to suit borrower.
MUTUAL SECURITY CO.,
69 Dearborn-st., Room 44.

L. F. HOPKINS & CO.,
INVESTMENT BANKERS.
Loans on furniture, pianos, etc.
167 Dearborn-st., Room 304.
Phone Main 3693.
11 Blue Island-av.,

DYING MAN TRIED ON COT.

COURT HELD IN HOSPITAL WARD AND LIGHT SENTENCE IMPOSED.

Robert Sperco, 65 Years Old, Unable to Go Before Judge Chytraus, and Latter Comes to Him, Ready to Give Trial—Prisoner Pleads Guilty with a Nod to Charge of Larceny—To Breathe His Last Outside Jail Walls.

Robert Sperco, 65 years old and dying of tuberculosis, lay on a cot in the hospital ward in the county jail yesterday afternoon and pleaded guilty with a nod of the head to the charge of larceny. About him stood Judge Chytraus and his court officials, Assistant State's Attorney Robert N. Holt, and witnesses ready to swear to thefts that Sperco had committed. The man had been unable to go to court and the court had gone to the jail. It was the first time such a thing had occurred in the history of the county.

"Hear ye, hear ye, hear ye. This honorable branch of the Criminal court is now in session," said Clerk Charles Krimbell.

The other inmates of the hospital ward craned their necks at this unusual announcement, but sheets had been hung about three sides of Sperco's cot, effectually veiling the scene in the improvised courtroom. Sperco, once a property owner and prosperous business man of Chicago, had asked this concession to his pride and obtained it.

Pleads Guilty with a Nod.

Then the formal charge of larceny was made against him. It was represented that while agent for the Stonehill Wine company of Herman, Mo., he had forged several checks on his employers and used money entrusted to his keeping.

"Are you guilty or not guilty?" asked Judge Chytraus.

Sperco rose on his elbow and attempted to speak, but could not. He nodded his head in assent and sank back on the pillow.

"We do not wish to be hard on this man, your honor," said O. G. Stark, the vice president of the wine comapny. "If we had any revenge in our hearts, one sight of him would remove it. While he has been guilty of numerous thefts, we ask that he be tried on one count only, the larceny of $15."

Assistant State's Attorney Holt made known his assent to this proposal, and Stark was sworn as a witness. When he had narrated briefly the circumstances under which the larceny had been committed, Sperco was asked if he wished to testify.

Sentence Is Three Days in Jail.

"No; I am guilty," he responded.

Sentence of three days' imprisonment in the jail was then passed by Judge Chytraus so that time might be had to arrange for Sperco's removal to his home at 494 Dearborn avenue.

Other Cases Postponed.

Jailer Whitman commented later on the "trial extraordinary" in the hospital ward by listing inmates of the jail whose final arraignment in court long had been postponed, "usually on their own petition." Among these were:

John Nordgren, indicted for murder; received at jail Oct. 7, 1902; still in jail pending appeal to Supreme court.

Adolph A. Kuhn, indicted for violation of banking laws; received at jail Feb. 10, 1903; sentenced to penitentiary; held pending motion to set aside sentence.

John Wiltrax, indicted for murder; received at jail May 9, 1903; tried and found guilty; held pending new trial.

These are exceptional cases, according to Jailer Whitman. Sixty days is the average time a person indicted by the grand jury remains in the jail pending a hearing. The delay is said to be usually at the request of the prisoner.

DEFENDS CONSTRUCTION OF 'L.'

Engineer, Opposing Walker Estate's $250,000 Suit, Says Loop Makes Least Noise Possible.

Though it makes a lot of noise, the Union Elevated loop causes as little as possible, declared Charles V. Weston, engineer for the South Side Elevated company, in his testimony yesterday in the $250,000 "noise, dirt, and jarring" damage suit of the W. D. Walker estate against the Union Elevated railroad company.

Blue prints were introduced, and Mr. Weston told of the necessity of the various tracks and branches. He also gave the history of elevated structures in Chicago, to show the demand for the loop.

The Walker estate sought to prove that the elevated company has not used as much forethought in the construction of the loop as necessary, and that its property at Van Buren street and Wabash avenue was damaged.

OBJECTS TO SECRET SOCIETIES.

President of Wheaton College Tells the Lutheran Conference They Are Foes of the Church.

"Secret societies are un-Christian, and may be considered one of the most formidable foes which confront the church in America," said the Rev. C. A. Blanchard, president of Wheaton college, in addressing the Norwegian Lutheran synod in St. Paul's Lutheran church yesterday.

The synod voted to build a new normal school at Sioux Falls, S. D., at a cost of $40,000.

The suggestion that the synod build a sanitarium for consumptives was rejected.

NEWS OF THE RAILWAYS.

LARGE INCREASE IN FREIGHT TRAFFIC FOR MONTH.

Owing to Lake Tieup East Bound Roads Carrying Much Larger Tonnage than Usual—Employment of Peter McDonell by the Union Pacific Threatens to Disrupt the Immigrant Bureau — New Superintendent of Transportation of the Burlington.

During the last three weeks the east bound roads from Chicago have handled 90,000 tons of freight for the lake and rail lines. This includes both east and west bound traffic, of which 45,000 tons was from Chicago. It came when east bound roads had plenty of cars and were able to handle it promptly.

The net increase for the month is said to be about 20 per cent over the month of April. The Lake Shore and Pennsylvania lines handled the greater part of the business.

Grain shipments have not been so large of late, owing to unfavorable market conditions and the advanced rates on grain from the Missouri river to Chicago, which become effective by the end of this week, will cause a further shrinkage. A settlement of the lake strike would cut down all rail shipments to a minimum.

Shipments of flour last week increased 95,622 barrels for the week, and provisions gained 1,782 tons, while grain shipments decreased 305,000 bushels.

Following is a detailed statement:

	Flour, brls.	Grain, bu.	Prov., tons.
Last week	304,206	2,594,000	28,459
Previous week	196,584	1,705,000	20,908
Last year	54,618	853,000	15,745

Immigrant Bureau in Danger.

The advisory committee of the immigrant bureau of the Western Passenger association yesterday was in session here trying to adjust complications caused by the employment by the Union Pacific of Peter McDonell as its agent in New York. McDonell is an independent immigrant agent in New York and has given the western roads much annoyance in the past and frequently prevented them from making a proper division of the business. His employment by the Union Pacific is considered a violation of the pooling agreement. There is great danger of a collapse of the immigrant bureau as a result.

Transportation Notes.

Vice President Daniel Willard announces the appointment of W. L. Barnes as superintendent of transportation of the Chicago, Burlington and Quincy railway. The position of superintendent of special car service, heretofore held by Mr. Barnes, has been abolished.

J. W. Taylor has been appointed general storekeeper of the Chicago, Milwaukee and St. Paul railway, in place of Theron Higby, resigned.

Marshall Field & Co.

Summer Ribbons—Our Great Annual Sale

Begins this morning in the Main and Basement Sections.

A Period of Rare Value-Giving—Two Important Features:

Great quantities in a wonderful range of beautiful styles, desirable colors and sizes.

The lowest prices which we have ever quoted on Summer Ribbons of equal merit.

After months of *careful planning* and *extensive purchases* we have brought together from the best looms of this country a magnificent collection of high-class Summer Ribbons. The vast overproductions remaining in the largest factories as a result of the backward warm weather season have enabled us to secure price concessions which even with our great purchasing power have never before been possible. The plain colors in these sale ribbons include white, cream, black and all the sought-after summer shades. Fancy Ribbons are also included in the latest designs and combinations.

Another Important Feature—20% Discount in Our Immense Staple Lines.

The real importance of such a discount in our staple lines must not be disregarded. It is the first time in the history of this section that so sweeping a reduction has been made—a movement in ribbon selling which is in fact without precedent. Every piece is included—white, black and plain colors in Satin Taffetas, Double Faced Liberty Satins, Double Faced Satins, Satin Gros Grains, Plain Taffetas, Moire Antique Taffetas, Plain Gros Grains, Mousseline Taffetas, Peau de Soie, Wash Ribbons, Armures, Black and Colored Velvets.

Dressmakers, Milliners and those using Ribbons in great quantities will realize extensive savings through liberal patronage of this great sale.

At 20c a Yard.

3⅜ inch extra fine quality Liberty Satin; white, pink, and light blue.

At 25c a Yard.

6½ inch Printed Satins, two patterns, splendid line of colorings.

5 inch Brocaded Taffetas, three patterns, in white, pink, and blue.

7½ inch Polka Dotted Linens, satin border.

3⅜ and 4¼ inch fine quality Satin Taffeta and Liberty Satin in beautiful surface printed designs.

5 inch Warp Printed Taffetas in four exquisite patterns.

5⅜ inch Satin Taffeta, high lustre; black, white, cream, and all summer colorings.

5½ inch Brocaded Satins in white, black and white, and white and black.

3 inch Taffeta, Jacquard center, lace border.

At 33c a Yard.

7 inch Gauze, 1½ inch satin border, printed tinsel design.

3½ inch Taffeta, Jacquard center, 1¼ inch lace edge.

3½ inch Warp Printed Taffeta, cord edge, in two paterns.

At 38c a Yard.

4½ inch Warp Printed cord edge Taffeta, in four exquisite patterns.

3½ inch Hemstitched Taffeta, colored Jacquard center, fine lace border.

9 inch Warp Printed Gauze, satin edge, tinsel stripe.

5¼ inch Warp Printed Taffeta, satin edge.

At 48c a Yard.

7 inch Imported Taffeta, Jacquard stripes.

7 inch Linen, Persian design, with satin stripe.

5¼ inch Satin Taffeta, with gold tinsel stripe.

6½ inch white Brocaded Taffeta.

5 inch Warp Printed Taffeta, satin edge, in two designs.

7 inch Printed Moire Antique, lilac design.

At 55c a Yard.

6½ inch Warp Printed Taffeta, dark grounds.

7½ inch fine quality Taffeta, satin polka dot.

7½ inch Gauze, satin stripe, embroidered polka dot.

6½ inch white Taffeta, embroidered polka dot.

6½ inch Printed Liberty Satin.

5 inch Warp Printed Taffeta, gold tinsel edge.

7 inch Warp Printed Mousseline Taffeta, corded effects.

At 60c a Yard.

8 inch Brocaded French Surah, in six beautiful patterns and a splendid line of colorings.

5⅜ inch Hemstitched Taffeta, colored Jacquard center, 1⅜ inch lace edges.

At 75c a Yard.

9 inch Striped Taffeta, large dot in pastelle shades.

At 95c a Yard.

These ribbons are the finest collection of Fancy Ribbons ever shown at this price, and are very popular for girdles and sashes.

8 inch Warp Printed Louisine, 1¼ inch satin stripe.

8 inch satin, 1¼ inch Warp Printed Louisine stripe.

8 inch Imported Warp Printed Taffeta, satin edge.

8 inch Warp Printed Taffeta, satin stripe.

8 inch Warp Printed French Surah.

7½ inch Warp Printed Surah, gold tinsel striped border, in two designs.

9½ inch Warp Printed Faille, gauze edge.

8 inch Persian design Warp Printed Taffeta, in five beautiful patterns.

BASEMENT SECTION—These large, varied assortments of low priced Ribbons have been equally prepared and prices are equally attractive—the discount on all staple lines of black, white and plain colors being 10% from regular prices.

Our Exquisite Mid-Summer Millinery Showing

with which we combine

Our Display of Elegant Derby Day Modes

produces an event of double importance

with all that the announcement of this "two-fold" showing means by this recognized source and center of Millinery beauty and excellence.

The unusual circumstances bringing these two fashion displays into a single event have been an inspiration to our artists and have filled our cases with millinery of unrivaled elegance.

Among the many new and exclusive style features introduced during the successful Opening Days of last week were the "*Sweet Kitty Bellairs*," a quaint type of old-fashioned loveliness, and the distinctive high crowned "*La Touca*," for Derby Day, tally-ho and coaching wear. The exquisite "*Lace and Lingerie*" models in pure white, and the favorite "*French Chip*" and "*Neapolitan*" hats in black and white are ideal for mid-summer wear.

This unrivaled showing of High-Grade Millinery will continue through the week, with splendid assortments, at each of these special prices—$15, $20, $25. Others to $50.

Two Attractive Values in Women's White Waists

It is in the element of style that all of our waists excel—exceptionally good qualities of materials and style place these two items far above comparison, at the prices.

Fourth Floor Middle Room

White Pongee Waists, made very full with large and small box plaits on front, full sleeves and new cuffs, $5.00.

Tailored Waists, made of shrunken linen with large box plaits on front, hand-made button holes, laundered cuffs, $5.75.

Second June Sale of White and Colored Aprons

. . . FOR WOMEN AND CHILDREN . . .

Our well laid plans have been successfully completed to make this annual sale by far the most successful we have ever held.

Immense orders were placed many months ago during dull season—the savings thus realized would be impossible now. Enormous purchases from large manufacturers have brought us concessions in prices such as are extended to no other house in this country. We have taken advantage of every possible opportunity to secure desirable styles and qualities in instances where manufacturers found it necessary to assume heavy losses.

Third Floor South Room.

The variety of styles is almost endless—all bright and attractive, many of them of our own designing.

Bretelle Aprons, made of fine white lawn, 68 inches wide, plain white hem and ties, square hemstitched bib and bretelles—special, 45c.

Bretelle Aprons, fine white lawn, 52 inches wide, square bib, pointed or square bretelles, trimmed with embroidery insertion—special, 45c.

Bretelle Aprons, fine white lawn, hemstitched, hem edged with dainty scalloped edged embroidery, square bib and bretelles also trimmed with embroidery—special, 85c.

Bretelle Aprons, fine white lawn, hemstitched hem, square bib, trimmed with insertion and embroidered edge; shoulder ruffles of embroidery; see illustration—special, 95c.

Afternoon Tea Aprons, round, of sheer white lawn, trimmed all around with dainty scalloped edged embroidery; see illustration—special, $1.00.

Gingham Aprons, blue and white Amoskeag gingham, 39 inches long, 58 inches wide, with pocket and ties—special, 25c.

Gretchen Aprons, blue and white Amoskeag gingham, skirt and shoulder ruffles, also pocket—special, 45c.

Children's Aprons, bias front and back, made in dainty assorted colors of Tolle du Nord ginghams, 1, 2, 4, and 6 years; see illustration; special, 85c.

Same style in white checked Dimity—special, $1.10.

Maids' Caps, three cornered, striped center, fluted ruffle—special, 4c.

Plain white lawn Bows—special, 8c.

GREAT ASSORTMENT OF THE LESS EXPENSIVE GRADES ARE ON SALE IN THE BASEMENT SALESROOM.

Shirtwaist Dresses--Great Numbers of Styles, $5.00.

The demands of June in this section necessitate the largest and most varied stocks of the whole year. A thorough, complete research has brought us the neatest and the handsomest styles manufactured. In consequence of our great purchases there are advantages in the prices which customers will be quick to realize. Some of the more deserving new numbers priced at $5.00.

Fourth Floor Middle Room.

Lawn, with hemstitched tucks on waist and skirt—red, blue and black and white dots.

Lawn, with skirt and waist made with one-inch tucks, in black and white only.

Lawn, in fancy figures in gunmetal, made with kilted skirt and tucked waist.

Lawn, a very good style in Dresden figures, yoke in waist and skirt.

Rare Bargains in Fine Imported Wash Dress Goods.

Another instance in which the backwardness of the summer season compelled manufacturers to assume heavy losses to dispose of immense overproductions. The savings in the following lines will immediately appeal to every customer. The materials are those which are always most sought after at this season.

Second Floor South Room

50 pieces of French Novelties—cotton and linen, in plain and fancy colors, for shirtwaist suits, yard, 50c.

25 pieces of Cotton Suitings—crashes, voiles, etamines—a great variety in plain and fancy colors, yard, 35c.

50 pieces of Cotton and Linen Suitings—a splendid quality in plain colors 36 inches wide, yard, 25c.

CHAS. A. STEVENS & BROS.

109 to 115 State-st.—Annex, 109 to 111 Wabash-av.

Today, Special Sale of Derby Costumes.

WE have arranged an important sale of costumes, commencing today.

Those stunning creations, bought specially for the Derby and other fashionable functions, will go in many instances at much less than their original cost to produce.

Those who want something real clever for the Derby and will not object to getting it for about half what it is worth will be interested in this offering today.

For Instance:

One lot of Costumes, worth from $150 to $250, at $100.

Another collection of Costumes, worth up to $115, at $65.00.

A third collection of Costumes, worth up to $70.00, at $35.00.

Like our great annual June sale of Laces, which is the most wonderful lace sale of the season, this Costume sale will be of paramount interest.

Mandel Brothers

Special values in hats for street and dress wear, $10

SPECIAL attention has been given to providing a great variety of hats at $10—the values are exceptional. Reproductions of French models in dress hats, with all the value represented in the materials and style and not in the milliner's name.

Third floor, Wabash avenue.

Hats in novelty soft braids, bent in becoming shapes, and effectively trimmed.

Shirtwaist hats in infinite variety, in rustic, Milan, Tuscan and the new mohair braids—all of unusual beauty, style and excellence—special values at $10